THOUSANDS OF COSHOCTON PEOPLE IN BOTH CITY, COUNTRY AND SURROUNDING TOWNS, READ THE DAILY AGE EVERY DAY, BECAUSE IT GIVES THE NEWS.

THEY BUY AT HOME
Daily Age readers are citizens who buy of Coshocton merchants. They are Coshocton Boosters. Age circulation gives quantity and quality.

COSHOCTON DAILY AGE.

VOL. 22. No. 42. TUESDAY COSHOCTON, OHIO, FEB. 20, 1912. TUESDAY TWO CENTS

Weather Forecast
RAIN
Tonight. Colder Wednesday, probably snow.

BURGLARS ENTER SMOKE HOUSE IN COUNTRY AND STEAL MEAT

DOGS WILL COME FOR A CHASE

Jack Randles Property Is Visited By Thieves Monday Night.

TRACKS IN MUD ARE FOUND

Mansfield Bloodhounds To Arrive Late Tuesday

Bloodhounds will be brought to Coshocton from Massillon Tuesday night to trail robbers who broke into a smoke house on the Jack Randles property southwest of Coshocton near Randles bridge some time Monday night and escaped with two hams, 2 shoulders and some side meat.

Tracks lead from the smoke house to two homes near the Randles home but none of the neighbors found anything missing Tuesday.

Suspecting two foreigners who are said to live in South Coshocton near the Clow plant, Mr. Randles called Squire Wimmer and swore out two affidavits by telephone. It was the intention to arrest the foreigners on suspicion but that course has been given up and the bloodhounds have been summoned.

Mr. Randles went to the smoke house Tuesday morning and found the door standing open. The chain with which the door had been fastened was hanging down at the side of the building. Around the entrance to the building were several tracks. The tracks showed that there had been at least two in the pary which did the thieving. Mr. Randles went into the smoke house and discovered that two hams, two shoulders and a quantity of side meat had been stolen.

He at once notified Sheriff McDonald and Prosecutor Klein who drove to the scene Tuesday morning. They followed the tracks through the mud to two nearby homes. Nothing at either of the homes was missing and the search was given up until the dogs arrive.

The Mansfield bloodhounds were summoned Tuesday morning and they will be here probably on No. 31 on the Pennsylvania railroad Tuesday night

Vensil Attends Meeting

Humane Officer Vensil will leave Wednesday for Mansfield where he will attend the state meeting of the Ohio Federation of Humane Societies The sessions will be held in the Southern hotel and will last through Wednesday and Thursday The convention is being conducted under the direction of the Richland county Humane society.

Fire Marshals Take the Testimony of Roscoe People

INFIRMITIES OF AGE 'CLAIM WASH RICHARDS

Death Takes One Of City's Oldest and Most Highly Respected Men Monday Night — Funeral Wednesday Afternoon.

Washington Richards, aged 87 years, one of Coshocton's oldest citizens, died Monday night at his home on North Fourth-st. from the infirmities of old age. Mr. Richards had been failing for the past number of years under the weigh of his advanced age.

Washington Richards was born in Coshocton 87 years ago when it was but a small village and he has lived here his entire life and has seen the small village grow to a prospering city. His parents were Virginians, and his mother was a sister to Cartmell, the post boy, who is famous in the history of Coshocton county. Mr. Richards' father followed the carpenter's trade, and the son succeeded the father in this trade.

Mr. Richards is survived by his wife, two children, Jacob Richards of this city and Mrs. Nettie Bowden of Wilson-ave. One brother, Harrison Richards, who lives in California, and one sister, Mrs. Sarah Newcombs, of Burlington, Iowa, survive.

The funeral services will be conducted Wednesday afternoon at 2 o'clock from the home on North Fourth street. Rev. Albus will officiate and burial will be made at South Lawn cemetery. The pall bearers have not yet been selected.

WATER IS RISING IN 3 STERAMS

Monday's Rain Starts The Rivers On a Rampage.

More Rain Would Mean Disastrous Flood in Coshocton

The Tuscarawas, Walhonding and Muskingum rivers have started to boom following Monday's steady rain and it is feared both here and farther down the stream that a flood is imminent.

Both the Tuscarawas and Walhonding streams started rising early Monday and before midnight had risen about two feet. Tuesday morning both streams were coming up but the increased was much slower than on Monday.

The ice is not breaking up fast. It is feared that with another rain the heavy ice would gorge and overflow the rivers over the lowlands in one of the worst floods in the history of the country.

Reports from Zanesville Tuesday say the Licking and Muskingum rivers there rose about and and a half feet Monday and are still going higher Down there they fear a high flood should another rain such as Monday's come within the next few days

The frozen condition of the ground turned off all the water which fell Monday into the streams, and a higher stage is consequently expected before the rise is halted.

Smaller creeks through Coshocton county are reported booming rapidly.

An ice gorge at Adams Mills in the Muskingum river is causing people living along the stream much concern.

Infant Dies.

The infant daughter of Mr and Mrs Rose of Roscoe died Monday after a short illness Burial was made at Pleasant Hill cemetery Tuesday afternoon.

CLAIMS HE THREW HER OUT OF BED

Frazeysburg Woman Starts Divorce Suit Against Dentist Husband

Sensational Charges Are Made In Zanesville Probate Court

In her divorce petition filed in the Muskingum-co. probate court in Zanesville Monday Mrs. Della Shaffer claims that her husband Herbert P. D. Shaffer, a dentist of Frazeysburg, even continuing his quarreling at night, as she claims he assaulted and threatened her, and threw her violently out of bed. She also claims he kicked and struck her and threw her backward over a chair so that she fell to the floor, seriously injuring her back and limbs so that she still bears the marks. This latter occurrence is said to have happened Feb. 8, 1912, in her allegations.

Mrs. Shaffer says that he had frequently assaulted and threatened her, and has interfered with her discipline of their children. She states that he owns a house and lot in Frazeysburg and has a dental office, and that he will, unless restrained incumber or sell his property to defeat her claims for alimony. She also states he has some money in the bank

She asks for a divorce, custody of the children and alimony, and that he be restrained from interferring with the dicipline of the children

TEDDY TO PASS THRU

Has Not Answered Invitatation to Say Howdy

Colonel Roosevelt will be a passenger on train No 7 when it stops at Coshocton at 8:06 Wednesday morning, on his way to Columbus where he speaks before the constitutional convention

Whether Mr Roosevelt will accept Coshocton's invitation to come out of the car and give a brief talk remains to be seen To the hour of going to press no notification had been received from him He has said that the only speech he will make will be at Columbus but this would not be a speech in Coshocton—merely saying howdy

It is likely that a good sized crowd will be gathered at the Panhandle station, anxious to wave the glad hand at the distinguished leader, anyhow

New Baby List.

A baby boy was born to Dr. and Mrs. Northrop last night.

Willis Baker of Roscoe spent Tuesday in Orange.

DECLINE TO TALK OF STORY

Columbus Morning Paper Mentions Names Of Prominent People

STENOGRAPHERS ARE KEPT BUSY

Ringing of Church Bell Gets Coshocton Excited

Scores of Roscoe citizens were summoned before Firemarshal Zuber at the Park hotel Tuesday morning to furnish evidence that might lead to the arrest of the parties who have been causing the long list of incendiary fires in the village across the rivers. It was the common rumor through the streets that arrests were imminent but the rumor is thought to be an idle one and it is not expected that arrests will be made until several days.

A news story published by the Ohio State Journal of Columbus, set tongues in Roscoe and Coshocton wagging Tuesday morning by the mentioning of three prominent people,

STATE JOURNAL TALKS PLAINLY

In a determined mood, Frank B. Zuber, deputy fire marshal, accompanied by two stenographers, went to Roscoe yesterday to take every particle of testimony which possibly could have a bearing on the burning of buildings because a Columbus teacher is employed in the village school. It is said Fred Landerman and his wife, also William McSkimmon, will be forced to undergo severe questioning.

Landerman yesterday morning walked into the room occupied by Zuber and said: "Well, I hear you want me, so here I am." He has been in an institution for insane, and it is reported that a variance between the accounts of his whereabouts on the night the Lyons barn burned as told by his wife and himself, has directed suspicion to him. Deputy Zuber will remain in Roscoe until the testimony is all taken.—Ohio State Journal.

residents of the village, following an alleged interview at Columbus by a State Journal reporter and in which it was stated that the people would undergo severe questioning by the fire marshal. The fire marshals refuse to deny or affirm the statements made in the article.

The man who rang the bell in the M. E. church tower Monday night had several Coshocton people "going" and for a moment or two kept the telephone operators busy in an effort to determine "where the fire was in Roscoe." The bell clanged forth its peals in rapid beats It could be heard plainly in Coshocton Many people jumped at the immediate conclusion that the fire bug was again getting in his fiendish work Investigation proved however that the bell was ringing to summon people to the revival services which are being held there and the bell instead of ringing in the usual slow and swinging motion had turned over several times, ringing out the alarm such as has been used in cases of fire

With State Fire Marshal Zuber and Deputy Frank B. Zuber conducting the investigation at the Park hotel are two stenographers Misses Pearl Clarke and Miss Maud Platt, both of Columbus.

PROBATE COURT.

The first and final account of Jno. A. Burris, administrator with the will annexed of the estate of Archibald Fenton, deceased, was filed in probate court Tuesday afternoon.

BROTHER MURDERED BY MAN WHO ROBBED HIM

E. E. Standen Gets Telegram Tuesday Telling Him Of Untimely Death Of Charles Reader — Shooting Ends With Death.

E. E. Standen, who received a message from Susanville, Calif, Sunday stating that his half brother, Chas. Reader, had been fatally hurt, received another message Tuesday morning from H. Enhorning which stated that Mr. Reeder had been shot twice by an unknown man who had tried to rob him. The message also said that Mr. Reeder had died Sunday morning at 11 o'clock and would be buried Tuesday.

The telegram which Mr. Standen received Sunday was very indefinite, simply saying that Mr. Reeder had been fatally hurt and desiring to know what Mr. Standen wished done. Mr. Standen immediately wired to Mr. Enhorning, telling him to take every possible care of his brother and in case of death to give him a respectable burial. Mr. Standen also followed the message with a letter.

Mr. Reeder was employed by Mr. Enhorning in the saw mill business at Susanville, Calif. Twenty years ago he went west and for a time prospected in gold mines. Prior to going west Mr. Reeder was employed by Mr. Standen in the hotel business in Medina. He was 57 years old at the time of his death and was unmarried.

LEGAL TANGLE IS RESULT OF SALE

Six lawyers are retained as attorneys and another is the plaintiff in a big legal tangle that is trying to be unwound before Judge Nicholas on the common pleas court bench Tuesday.

The case grows out of the sale of an 80-acre tract of land, and is brought against Chas. G. Ringwalt and others by Chas. G. Williams, trustee in bankruptcy.

John Wright, of Cooperdale, a merchant, sold, it is claimed, to Charles G. Ringwalt an 80-acre tract of land on January 28, 1911, and on January 30, he made an assignment going into voluntary bankruptcy. Now Williams the trustee in bankruptcy claims that Wright sold the farm for $2,600 the conveyance being in preference over other creditors.

Williams represented by Attys. Levi Williams, F. E. Pomerene and W. S. Merrell while the defendants are represented by Attys. Adams, Bell and Hunt.

DIEGLE TO GO TO PEN

Supreme Court Affirms Briber's Conviction Tuesday

Columbus, Feb. 20—The supreme court today affirmed Rodney Diegle's conviction on the charge of aiding and abetting bribery. He goes to the penitentiary for three years. The cases against the other indicted legislators will be pushed to trial at once. Diegle is the Democratic sergeant at arms of the senate, caught by Detective Burns and the dictograph last winter.

Others Must Stand Trial.

The decision of the supreme court means that all the other legislators who were indicted and who had hoped to escape going before the bar of justice through a reversal of the Diegle conviction by the higher courts, will now be tried

These legislators are Senators Andrews, I. E. Huffman, Butler county; George K. Cetone, Montgomery county; Edward T. Crawford of Carroll; T. A. Dean, Sandusky, and Representatives George K Nye of Pike and A Clarke Lowrey of Lawrence, who will now be tried.

Prosecuting Attorney Turner and Attorney General Hogan will push these cases without delay. They have been waiting for the Diegle decision before proceeding Had the decision been otherwise, it is probable that the cases would have been dropped.

Competency of Dictagraph.

Without the dictagraph evidence, conviction would have been practically impossible The decision of the court upholding the competency of this kind of evidence will be of importance not only in Ohio, but throughout the nation, establishing, as it does, a precedent and ruling which will be much used

The evidence in the Diegle case was secured by three Burns detectives, who came to Columbus last April, maintaining headquarters at the Chittenden hotel, where Diegle is alleged to have done his alleged unlawful work and where the indicted legislators met and, so it is alleged, received money from the detectives, who came here to break up bribery in the legislature.

Judges Shauck, Price, Donahue and Johnson concurred in the decision in the Diegle case On account of illness, Judge Spear was unable to sit in the case and, therefore, did not participate in the decision. Chief Justice Davis is not shown as having taken any part in the decision.

JONAH GOES TO FOOT OF CLASS

Newcomerstown Woman Has Her Share Of Hard Luck

A hard luck story that goes at the head of the class comes from Newcomerstown.

Saturday night Mrs. Dick Lawhead a widow woman living on the outskirts of Newcomerstown went to the barn on the rear of her little plot of land. As she entered the barn the building "spread" and a scantling struck her on the head knocking her unconscious.

That same night her flock of nine chickens were frozen to death; the only cow she had died suddenly, and an old turkey gobbler cashed in from old age.

NEXT CONCERT ON MARCH 10

Imperial Band Is At Work Preparing The Program.

March 10 has been fixed as the date for holding the next band concert by the Coshocton Imperial band The concert will be held at the Sixth-st. theatre. The band has just received about $25 worth of new music, all of it the latest and best and have already started work preparing their program for the coming concert. With the success of the former concerts the coming affair is practically assured The Sixth st theatre should be packed to the doors

CONDITION OF KARR CRITICAL

Charles Karr, the Keene merchant, underwent a severe operation for appendicitis at the city hospital Tuesday morning, the surgeons being Drs. Pomerene, Shaw, McCurdy and McMichael. His condition was found to be unusually critical, but all are hopeful for the best.

M. Mead went to Columbus Tuesday on business.

CLOW NOT TO MOVE TO SOUTH

President Of James B. Clow & Son Writes To The Age.

DENIES RUMOR EMPHATICALLY

Wants To Be Permitted To Go Along Quietly With Building

President W. E. Clow officially states that his company has no intention of building a plant in Birmingham or the south. The following letter from Mr. Clow very plainly states his position and will be read with wide interest:

Chicago, Feb. 19, 1912.

The Coshocton Daily Age
Coshocton, Ohio

My Dear Sir:—

I was mighty sorry to receive your issue of February the seventeenth and to find that you published even the rumor that we proposed to build in Birmingham.

In the first place, in justice to us I ask that you specifically deny that we have at any time considered building a brass works in the south, and also wish you would positively deny that we have even discussed the building of a works in the south with any representative of the numerous communities who would like to have a works built in their city. We have declined to even discuss the matter, and furthermore, you are authorized to say that we have not the slightest intention of building a new works elsewhere until our plans for the buildings at Coshocton are completed. And when you have said this I hope the discussion over the matter will end and that you will permit us to go quietly along and build up our plants and not interfere with our work of expanding and improving our place by such articles as those which have been published recently. I believe that the editor of any Coshocton paper who will take the time to go over our plant will be justified in very emphatically saying that the plant we have built and which is in operation at Coshocton exceeds in value anything we have promised.

Very truly yours,
W. E. CLOW,
President.

DRESDEN WOMAN SEEKS DIVORCE

Mrs. Dunaway Claims Husband Is Guilty Of Infidelity

Elizabeth Dunaway, a Dresden woman, has started suit in the Muskingum co. probate court at Zanesville for divorce from her husband William H. Dunaway, claiming in her petition filed Monday that Dunaway is guilty of infidelity and failing to provide for her.

She says they were married July 3, 1900 and have no children. She says she and her husband went to Oklahoma City, Okla, in March 1909 and that she returned to Dresden on Feb. 17, 1911. Since that time he has failed to support her although he is able to earn $100 a month. Dunaway is still living in Oklahoma City. She wants a divorce and alimony.

CROWE IS KNOWN IN COSHOCTON

Columbus papers carry news of the divorce case of Prof. C. P. Crowe, of O. S. U. against his wife, charging cruelty. When the Coshocton Chautauqua was first started, a Prof. Crowe, of O. S. U. was one of the management, being father-in-law of Prof. Alex P. Tarr who was the general manager. It is thought to be the same person.

John Loren went to Fresno Tuesday morning on business.

A MAGNIFICENT EDITION

From all sides come words of hearty commendation over the big 20 page Industrial Edition issued by The Daily Age Monday Up were of ten thousand papers were sent out broadcast scattering the fame of Coshocton far and near, telling briefly of the town of factories, stores and homes putting the best foot foremost and generally its way as a missionary for this best of lively Ohio towns Advertising is telling the other fellow what you have for sale You may have the greatest values on earth at cheapest prices, but if no one knows anything about it you might just as well lock the front door And that is the way with a town. You may have the best town in the state, the most factories, the most progressive stores, the best government, the most luxurious homes but if you do not tell the world about it, they will be satisfied to stay where they are Coshocton has all the virtues and believes in letting the other fellow know where to find them The Industrial Edition, complete and comprehensive, tells the story very nicely Businessmen and citizens generally consider it one of the best things that has happened to this good town for a long long time

The Age appreciates the hearty cooperation that made the splendid success possible.

NEWSPAPER ARCHIVE®
NEWSPAPER ARCHIVE®

Limit Your Spending And Save the Balance

That is a better way to get a start financially than to limit your saving and SPEND the balance.

The Coshocton National Bank

Capital, Surplus and Undivided Profits, $150,000.00

14th on list of Roll of Honor Bank in Ohio.

is a safe place for every individual who is desirous of laying aside something for a rainy day. 3 per cent. semi-annually on Saving Accounts.

M. Q. BAKER, President
W. R. POMERENE, Vice-president
T. L. MONTGOMERY, Cashier
ROBT. Q. BAKER, Asst. Cashier

WEST CARLISLE

WEST CARLISLE, Feb. 20.—Mr. and Mrs. Evans of Coshocton spent the latter part of the week at the home of Mr. and Mrs. O. C. Chaney.

Miss Ella Robinson is visiting her sister Miss Margaret of Fresno.

Miss Luna Graham returned to her home here Sunday after spending a few days with her brother Elmer and family of Adams Mills.

Mr. and Mrs. J. H. Axline entertained the following guests at dinner Saturday: Mr. and Mrs. H. Wright, Mr. and Mrs. Samuel Moore and Frank Hall.

Miss Beulah Maxwell of Coshocton was the guest of Miss Rule Edwards from Saturday until Monday. On Saturday evening Miss Edwards entertained in honor of Miss Maxwell. Those who enjoyed the evening were Misses Fay Howell, Fern Schooler, Hazel Hoover, Faun Winternute, Helen Hoffer, Myrtle Edwards and Mary Axline.

Why Should I Use Cuticura Soap?

"There is nothing the matter with my skin, and I thought Cuticura Soap was only for skin troubles." True, it *is* for skin troubles, but its great mission is to *prevent* skin troubles. For more than a generation its delicate emollient and prophylactic properties have rendered it the standard for this purpose, while its extreme purity and refreshing fragrance give to it all the advantages of the best of toilet soaps. It is also invaluable in keeping the hands soft and white, the hair live and glossy, and the scalp free from dandruff and irritation.

While its first cost is a few cents more than that of ordinary toilet soaps, it is prepared with such care and of such materials, that it wears to a wafer, often outlasting several cakes of other soap, and making its use, in practice, most economical. Cuticura Soap is sold by druggists and dealers everywhere, but the truth of these claims may be demonstrated without cost by sending to "Cuticura," Dept. M, Boston, for a liberal sample cake, together with a thirty-two-page book on the skin and hair.

Better than the best you cannot find.

We keep the best Footwear and that is why we ask for your trade. We are on trial — You may be the judge.

THERE IS A REASON

Brendel Bros.

FITTERS OF FEET

My name is Bernadine L. Banghardt, of Williamsport, Pa. My mamma gives me Fathers Johnie medicine every time I have a cough or cold, and it soon makes me look like this.

No alcohol or dangerous drugs.

TWENTY-FIVE PEOPLE IN TAILORING PLANT

The Buckeye Tailoring Co will start the wheels in the big new Coshocton shop probably tomorrow. This organization has leased the old office building of the American Art Works, corner Hickory and Walnut and have completely transformed the three floors into a modern tailoring establishment. Twenty-five people will be employed at the start.

The first floor of the building is the general office and salesroom, with stockroom to the rear, and big sponging department in the smaller building at the north. The entire interior has been remodeled and refinished in mission.

The second floor is the designing and cutting department, with the stockrooms for linings, findings, etc. And the third floor, with big skylight, is the workshop. Here is a power table with fourteen machines, all run by electricity. Men and women will be employed on them. One machine possesses unusual dexterity in cutting and making buttonholes in one quick operation. Another cuts and shapes lapels, etc., with marvelous pressure. Others are equipped for all sorts of stitching. The light of the room is so arranged there are no shadows.

E. A. Maxwell of Chicago is the designer of clothes and E. J. Holz of Columbus is the foreman of the factory. Both have been here for several days. All home people will be employed as far as possible, but some expert tailors will be brought from cities. Already a large stock of cloth has arrived; all woolens and nothin else in the house.

"We will tailor direct to the trade" said President Clarence E. Rader to an Age reporter today. "We are going after business in quantity and will be able to give the quality on account of the magnitude of our field. We shall price everything at $20 for a suit, nothing more, nothing less, and are opening stores in Newark and Cambridge. We shall open agencies all over the country however, with merchants, making clothes direct to measure. In Coshocton our goods will be handled by our own store, the Buckeye, which while in no way connected with this corporation, both are owned by the same man."

The officers of the company are: President, C. F. Rader; vice president and secretary, O. M. Diltz treasurer, Walter F. Rader.

The machinery was given a try-out this afternoon an dthe actual making of garments will begin tomorrow.

CARLE'S COMEDY COLUMN

aCrle's Comedy Column.

Dick Carle, who is playing in "Jumping Jupiter" knows how to tell good ones. Here are some he wrote for us:

I understand that a corporation has been found for the purpose of instituting a new messenger service. It is the intention of the company to cross carrier pigeons with parrots, so they can deliver verbal messages.

The woman who was robbed of $130,000 worth of jewels on an ocean liner says she isn't worrying. She's got nothing on us; neither are we.

In a western town where I was playing there were two small restaurants, side by side. One day a big bruiser of a wild west brigand went into one of these, sat down at a table and yelled at the old colored waiter who had started to tremble the minute he saw the big fellow come in:

"Bring me a couple of big steaks, three orders of ham and eggs, two plates of soup, a good-sized order of fish, an apple pie and five cups of coffee! and hurry it up too, see?"

"Y-y-yas sah, y-yas sah," stammered the frightened coon. "Habe it all right on de fire, sah. Does yo' wish it serbed at once, sah?"

"YES!" yelled the big fellow taking out a big sheath knife and placing it at the side of his plate.

The darkey took one quick glance at the knife and hurried off, returning soon with several armfulls of food. The big fellow was half through eating what he had ordered when he called the darkey over to his table again.

"Say!" he shouted "what kind of a joint is that next door anyway?"

"Well sah" began the darkey, standing first on one foot and then on the other, "I don't allow as how it's much account no how, sah.

"Well, I shouldn't say it was. I was in there just now" said the burley customer, "and gave a waiter this order and how much do you think he wanted to charge me?"

"Ah sho hab no idee, sah," answered the frightened darkey.

"Twenty-five cents; that's what he was going to charge me—twenty-five cents!"

"Y-yes sah, and what did you do, sah?"

"Oh," answered the big fellow carelessly, "I just cut his ears off and picked out one of his eyes and then turned around, walked out and came in here."

The big fellow resumed his dainty repast, and when he had finished he asked the darkey:

"Now, how much do I owe you for this?"

"W-w-wal sah" stammered the darkey, raising his brows and drawing his third finger across the outer corner of his eye, "Ah spees a dime is sufficient."

"They tell me that you have special terms for actors," I said to the woman who runs a little hotel in a southern town

"I have sir," she said with decision, "but I'm too much of a lady to use 'em"

I asked a friend of mine if he was still playing the horses. He said No.

"Why," I said "I thought you got into that game so deep that you could never get out. I thought you would never be able to get away from the allurements of the paddock."

"Well, it was like this," he said, "I used to have a half dozen horses that were favorites of mine, and I used to back them every race they were in. For about three years I bet just on these horses and in that three years I lost about ten thousand dollars; so I figured it would be cheaper for me to buy them, so I did. I took them up to my farm in New Hampshire, and on the very hottest days I would sit under a shady tree have the horses hitched to plows and have them driven up and down before me so that I could say, "Now plough, you suckers plough!"

A deaf and dumb couple were continually having trouble between themselves. One night the man went home and immediately his wife began to give him a curtain lecture for something he had done. Of course this was delivered in the "finger language," and as she talked her hands moved with marvelous rapidity. The only sound that could be heard was made by her hands when they clashed together in emphasis of some particular point she was bringing out. The poor husband couldn't get in a word edgewise. Several times he brought up his hands to try and say a few things but she kept at it incessantly for about fifteen minutes and then she dropped her hands in utter exhaustion. Her husband saw his chance then and he started to make signs, but the shrewd wife was equal to the occasion, she reached up and turned out the gas

Mayor Cassingham and Mrs. Cassingham left for Cleveland Tuesday morning to spend a few days.

Age Want Ads Deliver the Goods

WHY IT SUCCEEDS

Because It's for One Thing Only, and Coshocton People Appreciate This.

Nothing can be good for everything
Doing one thing well brings success
Doan's Kidney Pills do one thing only.
They help sick kidneys
They relieve backache, kidney and bladder trouble
Here is Coshocton evidence to prove it.

G. H. Kitchen, 114 Brover Ave., Coshocton, Ohio, says: "Doan's Kidney Pills completely cured me of kidney disease and the cure has been permanent. My kidneys were disordered. The passages of the kidney secretions were scanty and accompanied by a burning pain. My back ached. I used several remedies without being benefited and when I saw Doan's Kidney Pills advertised at Siegrist & Williams' Drug Store I began their use. They soon stopped the pain in my back and regulated my kidneys."

For sale by all dealers. Price 50 cents. Foster Milburn Co., Buffalo, New York, sole agents for the United States.

Remember the name—Doan's—and take no other

Law Passed by People Upheld

U. S. Supreme Court Refuses To Hold I. & R. Unconstitutional

Washington, Feb. 20.—In deciding a case from Oregon, the supreme court of the United States declined to declare invalid laws of a sovereign state passed through the initiative and referendum.

The state of Oregon, where the popular theories of government have gone further perhaps than in any other state in the Union, recently passed a law taxing the gross incomes of certain corporations. The law was passed as a result of the initiative and referendum. The Pacific States Telephone and Telegraph company, a corporation doing business in Oregon, was assessed. It refused to pay the taxes and was sued in the courts. The defense by the corporation was that legislation passed as a result of the initiative and referendum was unconstitutional. Judgment was awarded against the corporation in the local courts of the state of Oregon and the judgment was afterward affirmed by the supreme court of Oregon. The case came to the supreme court of the United States on a write of error to the supreme court of Oregon.

What the Corporation Contended.

The arguments that were submitted very early in the present term called out many questions from the chief justice and other members of the court, and resulted in colloquies that clearly foreshadowed the court's decision. The contention of the attorneys for the corporation was that legislation by the initiative and referendum was not a republican form of government such as is guaranteed by the constitution of the United States. Other questions were raised, among them that the corporation had been denied the equal protection of the laws in that they were being taxed under a law passed by the initiative and referendum method while most of the other statutes of Oregon providing for imposition of taxes were passed in the usual way through the legislature without popular intervention; but the main controversy raged around the question, whether legislation by the initiative and referendum is a republican form of government.

Question Up to Congress.

The supreme court in its unanimous opinion, read by Chief Justice White, held that the "issues presented in their very essence are and have long since by this court been definitely determined to be political and governmental, and embraced within the scope of the powers conferred upon congress and not therefore within the reach of judicial power. It follows that the case presented is not within our jurisdiction."

The decision in the case has been awaited with interest by the states that have the initiative and referendum, and there is great rejoicing among many folks from the west. Advocates of this form of government say the supreme court's decision will be of great benefit to them in their efforts to spread the propaganda.

SLEEPER ROBBED BY LONE BANDIT

Boards B. & O. Train As It Pulls Up Steep Grade.

Grafton, W. Va., Feb. 20.—A lone masked bandit held up at the point of a revolver and robbed the passengers in the rear sleeper of the westbound New York St. Louis limited of the Baltimore & Ohio railroad. The daring robber reaped $1,000 in money and jewelry from the one car, dropped off the train and escaped.

While the train was climbing the eastern slope of the Allegheny mountains on what is known as the 17-mile grade, between Piedmont and Altamont, W. Va., and traveling at the rate of only eight miles an hour, the bandit swung onto the rear platform and walked into the car.

He held two pistols in his hands and terrorized the brakeman and porter by threatening their lives. He made them march ahead of him with their hands in the air.

Inside the car the masked man fired two shots to intimidate the passengers, and then lined them up, men and women alike, in the aisle, and ordered them to pass by him one at a time and deposit their money and valuables on a seat he designated.

Quaking with fear, the passengers, some of them called from their berths, obeyed the demands of the robber, and the pile of money and jewelry grew until the last person had run the gauntlet.

Backing out by the front door, the bandit jumped from the train, which was still puffing along at a slow rate owing to the heavy grade, and disappeared down the mountainside. The train was stopped, but a search for the fugitive seemed fruitless, and the locomotive was started again.

NEWSPAPER MAN QUITS BUSINESS

Cadiz, O., Feb. 20.—W. B. Hearn, one of the best known newspaper men in Ohio, retires this week from the editorship of the Cadiz Republican, having sold the paper to Harry B. McConnell, who has been identified with the publication as business manager for a number of years. The Republican is one of the best and oldest county weeklies in the state, and was owned by Mr. Hearn for 43 years.

FREE PILE REMEDY

Sent to Demonstrate the Merits of Pyramid Pile Remedy

What it Has Done for Others, it Can Do for You.

We have testimonials by the hundreds showing all stages, kinds and degrees of piles which have been cured by Pyramid Pile Remedy.

If you could read these unsolicited letters you would no doubt go to the nearest drug store and buy a box of Pyramid Pile Remedy at once, price fifty cents.

We do not ask you to do this. Send us your name and address and we will send you a trial package by mail, free.

We know what the trial package will do. In many cases it has cured piles without further treatment. If it proves this to you order more from your druggist, at 50c a box. This is fair is it not? Simply cut out free coupon below and mail today, with your name and address on a slip of paper to the Pyramid Drug Co., 125 Pyramid Bldg., Marshall Mich., and a sample will be sent you FREE.

Free Pile Remedy
This coupon, when mailed with your name and address, will enable you to a FREE SAMPLE of the great Pyramid Pile Remedy. Sent by mail prepaid, and in a plain wrapper.
Send This Coupon Now for Quick Relief from Piles

HIRED MAN GOT JEWELS

Home of Adam Bible At Conesville Ransacked Sunday

The home of Adam Bible who resides three miles southwest of Conesville was ransacked Sunday morning by an unknown hired hand during the absence of the family.

Last Wednesday Mr. Bible found an unknown man waiting at his home upon his return after attending a public sale. The stranger asked for shelter for the night and also wanted employment. This was granted. Sunday Mr. and Mrs. Bible left the new man in charge of the place while they spent the day with friends and upon their return in the evening at about 4:30 o'clock the stranger had disappeared and with him a suit of clothing, jewels and two dollars in money. No trace of the man can be found.

LOCAL MAN IS CLASSMATE OF NEW JUSTICE

Mahlon Pitney, who was yesterday appointed by President Taft to be justice of the supreme court, is a classmate of George A. Hay, of this city, a member of the famous class of '79, at Princeton. Another member of that class was Woodrow Wilson, later president of Princeton University, now governor of New Jersey and a leading candidate for the Democratic nomination for president.

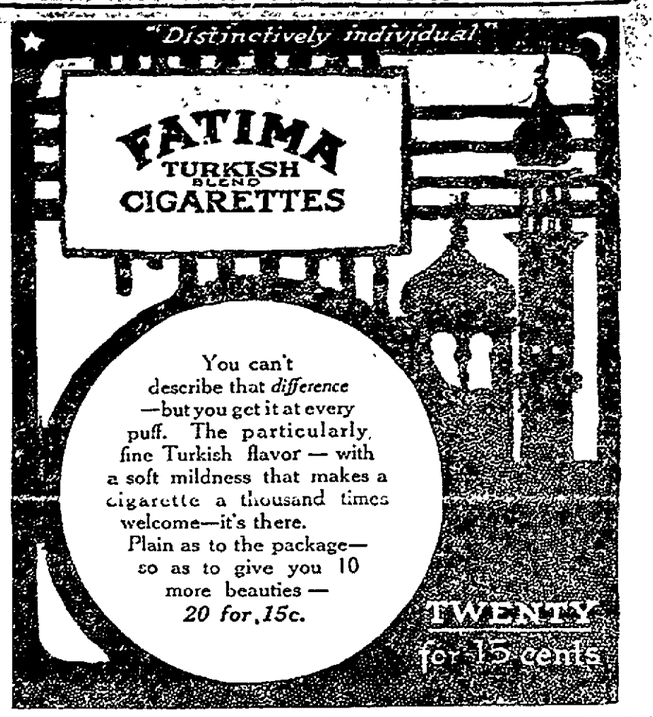

LEWIS GOES IN POLITICS

Defeated Candidate For Mine President Would Be Auditor

Tom L. Lewis, former international president for the miners, wants to break into the political game. According to the Bellaire Herald Tribune, he will be a candidate for the Republican nomination for auditor of Belmont county. Lewis' home is Bridgeport. After his defeat for re election as the miners' president he returned to work in the mines in his home county.

JR. O. U. A. M. TO HAVE FREE FEED

Meeting To Be Held Wednesday Will Be Unique

The Junior Order of United American Mechanics will meet Wednesday evening at their hall, in the Shaw building. There will be a free oyster supper for the members and there will also be speeches by different members. The feature of the meeting will be the giving away of a fine table cloth to the member who is sufficiently lucky. It has not yet been decided just what method will be used in giving away the prize.

At the meeting of the order last Wednesday night four members were initiated and one old member was reinstated.

Ed Martter went to Columbus Tuesday on business and also to hear Roosevelt speak Wednesday.

Phone your news to the Age.

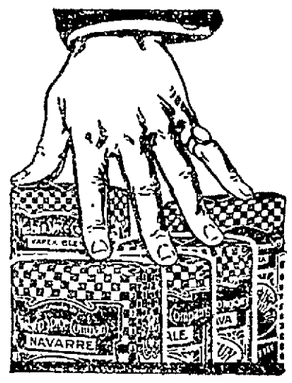

These 5 Meet Every Coffee Taste

YOU may have a decided preference for a light, keen-flavored coffee, or you may like it rich, mellow and full flavored. No matter how you like it best —there is a blend of

Golden Sun Coffee

that will exactly strike your palate.

And the blend that pleases you best may cost the least.

Find the kind of Golden Sun Coffee made for you—and be coffee-satisfied for all time.

Ask your grocer.

The Woolson Spice Co
Toledo Ohio

Largest Importers of Coffee Tea and Spices in the World

HEED THE WARNING !!

Backache is the Signal that Kidney Diseases are Nigh.

Who doesn't dread the advanced stages of kidney trouble—Bright's disease, dropsy and gravelo

But today, throughout America, there are tens of thousands suffering the torments of hopeless agony just because they failed to heed the first signal, the certain warning of future misery—backache.

Backache means that your kidneys are weak.

Stop Kidney disease at the start, that's the easiest way, and Thompson's Barosma is the surest remedy. Page & Lorenz sell it, and are willing to guarantee it to stop backache, sideache and sharp, shooting pains, and to cure Bright's disease, and any and all kidney, liver and bladder trouble, or money back.

It is a great maker of pure blood, and a builder of flesh, because it promptly cleans the kidneys and puts them in such perfect condition that the impurities are thoroughly strained from the blood as it passes through, and are promptly eliminated with the urine. Thompson's Barosma is only 50 cents and $1.00 a bottle.

NOSE STOPPED UP WITH CATARRH

A Common Sense Treatment For Colds and Catarrh, Gives Instant Relief

No matter how miserable you are with catarrh or a cold in the head, nose stopped up, throat sore, eyes running, dull pain in the head, dry cough, fever, foul breath, Ely's Cream Balm will give you instant relief.

It gets right at the root of the trouble, cleanses, heals and strengthens the raw, sore membranes, stops the nasty discharge so that you are not constantly blowing the nose and spitting. In a few minutes after applied you can just feel it doing its work of clearing the head, the pain and soreness are relieved, the breathing becomes natural and the stuffed up feeling is gone. This cleansing, healing, antiseptic Balm contains no mercury, cocaine or other harmful drugs. It is easy to apply, pleasant to use, and never fails to give relief, even in the worst cases.

Never neglect a cold, and don't suffer the miseries of catarrh, nor disgust your friends with your hawking, spitting and foul breath. Get a 50 cent bottle of Ely's Cream Balm from your druggist, and start the treatment at once. You will find that it will be the best investment you ever made.

Notice to Contractors

Notice is hereby given that the board of Commissioners of Coshocton county, Ohio will receive sealed bids up to 10 o'clock am., on Wednesday the 6th day of March, 1912 at the auditor's office, for constructing Wise bridge in Adams township, Dunlavey and Pearl bridges in White Eyes tp., repair of Ea today bridge in Tiverton tp., and for repair of Patterson bridge Mill Creek township.

Ten per cent of bid must be deposited.

The board reserves the right to reject any or a part of all bids.

Specifications on file at auditor's office.

By order of county commissioners,
FRANK MOWREY,
6 13 20 27. M 5 County auditor.

Every Woman
Is interested and should know about the wonderful
MARVEL Whirling Spray
The new Vaginal Syringe. Best—Most convenient. It cleanses thoroughly.
Ask your druggist for it. Be certain accept no other. Do not send stamp for illustrated book—sealed. It gives full particulars and directions invaluable to ladies. MARVEL CO. 44 East 23d Street, NEW YORK

NewspaperARCHIVE®

Baby's Voice

Every woman's heart responds to the charm and sweetness of a baby's voice, because nature intended her for motherhood. But even the loving nature of a mother shrinks from the ordeal because such a time is usually a period of suffering and danger. Women who use Mother's Friend are saved much discomfort and suffering, and their systems, being thoroughly prepared by this great remedy, are in a healthy condition to meet the time with the least possible suffering and danger. Mother's Friend is recommended only for the relief and comfort of expectant mothers; it is in no sense a remedy for various ills, but its many years of success, and the thousands of endorsements received from women who have used it are a guarantee of the benefit to be derived from its use. This remedy does not accomplish wonders but simply assists nature to perfect its work. Mother's Friend allays nausea, prevents caking of the breasts, and in every way contributes to strong, healthy motherhood. Mother's Friend is sold at drug stores. Write for our free book for expectant mothers.

Mother's Friend

BRADFIELD REGULATOR CO., Atlanta, Ga.

PLUMBING

WE DO IT THE RIGHT WAY

The Right Way

is the only way that you can afford to have your plumbing done. We could not afford to do it any other way. Call

C. A. Brode

Both phones. S. 6th St.

For Sale

1 Smith and Barnes Piano.

1 Boston Piano

1 National Cash Register

1000 Bushel Potatoes

At wholesale or retail

U. G. Rolston

Both phones 40

Loans

From $5 and up to working people on their own personal note. If in need of money see us. We can name you terms which are unequaled by any other company in Coshocton. Send us this, filled out, and our agent will call.

Name .....

Street No. .....

People's Finance Co.

Room 3, Memorial Bldg.
ZANESVILLE, OHIO

PASS GOOD RESOLUTION

But Unfortunately It Fell Into Hands of Prosecutor Miller.

Indianapolis, Feb. 20. — United States District Attorney Miller has a photograph of a resolution regarding dynamiting which was offered and adopted at the international convention of the union at Rochester, N. Y., in 1910, and which shows that the dynamiting program of the organization was an accepted fact by delegates to that convention. The resolution reads as follows:

"Resolved, that no more bombs or explosives of any kind be exploded while this convention is in session."

Anti-Suffragist Issues Warning.

Springfield, O., Feb. 20.—In an address before an anti-suffrage society Mrs. Herman Hubbard of Columbus warned delegates to the constitutional convention that elimination from political life will be the fate of men who help foist equal suffrage on the women of Ohio. She asserted that 85 per cent of the women of the state are opposed to the granting of the ballot to women, and that the agitation for suffrage is the work of a small minority of dissatisfied women.

Almost Lost His Life.

S. A. Stid, of Mason, Mich., will never forget his terrible exposure to a merciless storm. "It gave me a dreadful cold," he writes, "that caused severe pains in my chest, so it was hard for me to breathe. A neighbor gave me several doses of Dr. King's New Discovery which brought great relief. The doctor said I was on the verge of pneumonia, but to continue with the Discovery. I did so and two bottles completely cured me." Use only this quick, safe, reliable medicine for coughs, colds, or any throat or lung trouble. Price 50 cents and $100. Trial bottle free. Guaranteed by C. E. Anderson and C. W. Ferguson of Roscoe.

Hearst Withdraws From Race.

San Francisco, Feb. 20.—According to a communication received by M. F. Tarpey from William R. Hearst, the latter has withdrawn from the presidential race and has declared for Speaker Champ Clark.

Phone your news to the Age

She Had Consumption Was Dying; Now Well.

Eckman's Alterative is being used with success in the treatment of Tuberculosis. Persons who have taken it improved, gained weight, coughing, night sweats stopped, fever diminished, and many recovered. If you are interested to know more about it, we will put you in touch with some who are now well. You can investigate and judge for yourself. Read of Mrs. Covert's recovery:—Griffith, Ind.

"Gentlemen: Thinking that perhaps a short history of the remarkable cure of my mother in law (Mrs. Anna Covert) might benefit some other sufferers, I hereby give the following testimonial. About September 19, 1908, she was taken sick with Catarrhal Pneumonia, and continually grew worse, requiring a trained nurse. Night sweats were so bad that it was necessary to change her clothing once or twice every night; her cough increased and got so bad that everybody expected that she would not live much longer. The trained nurse (Miss Anna Trimm) informed me that she had Tuberculosis and nothing could be done for her. In January, when Rev. Wm. Berg of St. Michael's Church, at Shererville, Ind., prepared for her death, he recommended that I get some Eckman's Alterative, and see if it would not give her some relief. I then requested the attending physician to give his diagnosis, and he informed me that she had Consumption and was beyond all medical aid. When I asked if he thought that it was useless to try the Alterative he replied that 'No physician could help her any, and I could spit myself about it.' So I immediately had Rev. Wm. Berg to send for a bottle. Practically without hope for recovery, I insisted that she try the Alterative which she did. At the end of the first week's treatment, she got so bad that she refused to take any more of it, but the doctor advised her to keep on taking it, as it was the only thing that might help her. I am glad to say now that she kept on and soon began to improve. Now, she works as hard as ever, weighs twenty pounds heavier than she ever did before, she took sick, and is in good health. She frankly says she owes her life and health to Eckman's Alterative. We keep it on hand at all times and recommend it highly.

"(Signed Affidavit) JOS. GRIMMER."

Eckman's Alterative is effective in Bronchitis, Asthma, Hay Fever, Throat and Lung Troubles, and in upbuilding the system. Does not contain poisons, opiates or habit forming drugs. Ask for booklet of cured cases and write to Eckman Laboratory, Philadelphia, Pa., for more evidence. For sale by all leading druggists and C. E. Anderson in Coshocton, Ohio.

Legal Notice

Notice.—Frank Miles, a minor, Pauline Miles, a minor, Wallace Miles, a minor and A. Clifford Miles, all residing at Hallville, Missouri R. F. D. and Ada Cross and Edward Cross both residing at 25th & Reynolds Sts., Kansas City, Kansas and Mella Hammel and Earl Hammel both residing at Payette, Idaho, each and all, will take notice that on January 13, 1912, William O. Smith as administrator of the estate of Oscar A. Smith deceased filed his petition in the Probate Court of Coshocton County, Ohio against Sarah E. Smith and the above named defendants and others therein commencing an action against defendants. The object and prayer of said petition is to obtain an order for the sale free from dower and from the claims of the defendants of the following described property, situated in the Township of Monroe, County of Coshocton and State of Ohio, and bounded and described as follows:—Being the South-West quarter of the South-West quarter of Section Eight, Township Seven and Range Eight, containing Forty acres, more or less. Also Two Acres and sixty three rods, out of the North-East corner of the North-West quarter of the North-West quarter of Section Thirteen Township and Range aforesaid, beginning at the North-East corner of said last described tract. Thence West Twenty-Two rods and ten feet to a stone, thence in a South-Easterly direction twenty-five rods and ten feet to the public highway, thence in a North-Easterly direction Twenty rods to the East line of the last above described tract of land, thence North thirteen rods, to the place of beginning. Said defendants are required to answer by the 16th day of March, 1912.

William O. Smith as Administrator of the estate of Oscar A. Smith, deceased.

Jesse P. Dice, Attorney for said administrator.

Jan. 23-30 Feb. 6-13-20-27 March 5.

CASCARETS SURELY STRAIGHTEN YOU OUT

No Headache, Biliousness, Upset Stomach, Lazy Liver or Constipated Bowels by morning.

Are you keeping your bowels, liver and stomach clean, pure and fresh with Cascarets, or merely forcing a passageway through these alimentary or drainage organs every few days with Salts, Cathartic pills, Castor Oil or Purgative Waters.

Stop having a bowel wash-day. Let Cascarets thoroughly cleanse and regulate the stomach, remove the undigested, sour and fermenting food and foul gases, take the excess bile from the liver and carry out of the system all the decomposed waste matter and poisons in the intestines and bowels.

A Cascaret tonight will make you feel great by morning. They work while you sleep—never gripe, sicken or cause any inconvenience, and cost only 10 cents a box from your druggist. Millions of men and women take a Cascaret now and then and never have Headache, Biliousness, coated tongue, Indigestion, Sour Stomach or Constipated Bowels. Cascarets belong in every household. Children just love to take them.

OHIO NEWS.

Judge Donnelly Goes Free.

Toledo, O., Feb. 20.—Judge John C. Manton of the common pleas court directed a verdict for Circuit Judge Michael Donnelly, who was charged with the embezzlement of $975 of the funds of the Ohio German Fire Insurance company. A motion was filed early last week by Donnelly's counsel to direct a verdict on the ground that the evidence introduced was insufficient. Donnelly was president of the defunct insurance company. A former trial on the same charge resulted in a disagreement of the jury.

Ends Life In Dormitory.

Cincinnati, O., Feb. 20.—Malcolm Errett, 21, of Cincinnati, a divinity student in the sophomore class of Bethany college, Bethany, W. Va., committed suicide by shooting himself in the head in his room in the college dormitory. Overwork and grief over the death of his brother in Detroit a year ago is said to be the cause. Errett was a member of the Beta Phi fraternity and son of the editor of the Christian Standard, published in Cincinnati.

Baden-Powell Addresses Scouts.

Cleveland, O., Feb. 20.—In an address to Cleveland Boy Scouts, General Sir Robert Baden-Powell, hero of Mafeking and founder of the British Boy Scouts, said: "The Boy Scout movement is the greatest force for upbuilding courage and manliness in the rising generation. Every boy ought to be a scout." General Baden-Powell is on a trip around the globe to meet the Boy Scouts of all nations.

Mackie to Face Old Charge.

Cincinnati, O., Feb. 20.—County Prosecutor Pogue stated that he would cause John H. Mackie to be arrested on an untried indictment returned against him two years ago in Hamilton county. Mackie was paroled from the penitentiary Friday and married Saturday to Miss Nellie D. Tinkham. They are spending their honeymoon with relatives of hers in Geauga county.

Miller Forecasts Bankruptcy.

Columbus, O., Feb. 20 — Bankruptcy of schools in many sections of the state was predicted by State School Commissioner Miller if recommendation of the state tax commission for abolition of direct state levies were to be adopted as a state policy. He asked that Governor Harmon refrain from pressing the commission's report on the general assembly.

Fall Fatal to Watchman.

Columbus, O., Feb. 20.—For more than 12 hours, it is supposed, Joseph Tewell, 57, elevator man at the Odd Fellows' building, lay at the bottom of the elevator shaft before he was found by his son, fatally injured. He died in a hospital a few hours later, without regaining consciousness.

Found Dying In Alley.

Galion, O., Feb. 20.—A policeman discovered Edward Cronenwett, 37, unconscious in an alley near the Cronenwett home. The man never gained consciousness, but died some hours later of uremic poisoning. He was a well-known Democratic politician. He was unmarried.

Out Again, In Again.

Columbus, O., Feb. 20.—Joseph Evans, who completed a two-year term for robbery from Hamilton county, was arrested at the penitentiary gate by Detective Hamer and turned over to Detective Salter of Covington, Ky., where he is wanted on a charge of murder.

Enters Plea of Innocence.

Lancaster, O., Feb. 20.—Mrs. Nancy Hall, charged with the murder of her daughter Ruth, 12, last December, by putting arsenic in pancakes, was arraigned before Common Pleas Judge J. G. Reeves here on a first degree murder indictment.

Death Invades Church.

Lima, O., Feb. 20.—The congregation of the Epworth church was shocked when Lewis Kreiling, 73, took his seat, threw back his head and fell dead.

Names Delaware Postmaster.

Washington, Feb. 20 — President Taft nominated E. Lee Porterfield to be postmaster at Delaware, O.

Phone your news to the Age.

GOVERNOR HOOPER

Tennessee Executive Offers Reward For Mob Leaders.

MOB KILLS NEGRO AND WOUNDS TWO

Lynching Takes Place in Tennessee Courthouse

Shelbyville, Tenn., Feb 20. — Deprived of its prey in the first attempt to slaughter three negroes as they were being taken from the courthouse to jail here, a mob broke into the sheriff's office, where the wounded blacks had ben taken, and fired upon them. Still two of them are alive.

Evidence that the blacks killed Special Officer S. W. Everson of the Nashville, Chattanooga & St. Louis railroad was so strong at the preliminary hearing that the three were bound over to a higher court. As they were being taken down the courthouse steps, the mob attacked the sheriff and six deputies, killed one of the blacks and badly beat the others.

They were hurriedly taken into the sheriff's office near by and the sheriff stationed himself at the door.

Reports sent out from the offices that the negroes were dead were not believed by the mob and the jail was stormed again. The sheriff was captured and one member of the mob broke down the door of the room in which the blacks were huddled and opened fire. Each of the wounded prisoners was struck. Evidently believing all three were dead, the mob dispersed. Later the two wounded blacks were secretly taken to jail.

It is said the mob, which was composed of not more than 20 men, was made up largely of persons from Nashville, most of them employes of the railroad Everson worked for. They wore no masks. Governor Hooper has offered a reward of $500 each for the capture and conviction of the mob members.

The dead negro was Walt Greer and the others are Dave Neal and Green Bomar.

Bowel medicine is needed by everybody; it is a thousand times better to take a simple regulator like Hollister's Rocky Mountain Tea each day, than chance poisoning your system by the accumulation of dead matter in your whole body; you can't be well if you are not regular; don't wait; begin tonight. 35c. Tea or Tablets. C. E. Anderson

Moving Notes

J. W. Harris has moved from Kenilworth ave. to 112 S. 9th st.

You Can Now Buy Your Wall Papers Direct from the Manufacturer—Saving the Big Jobbers' and Retailers' Profits.

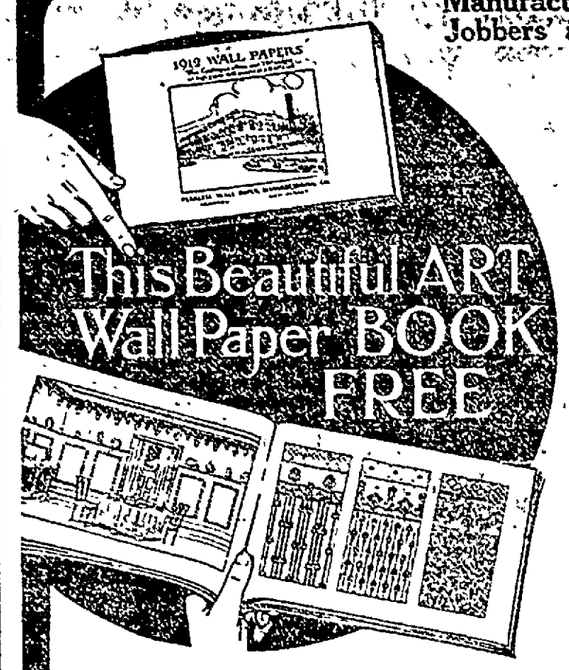

This is the new

PEERLESS PLAN

By manufacturing all our own papers in our own model factory, and selling direct to you on mail order, we enable you to buy the same quality of wall papers that you've had to pay 15 to 50c a roll for at

5 and 10c a roll

Write today for this beautiful Peerless Wall Paper Catalog, the most practical, complete and artistic book ever published in the wall paper trade. Mailed to you

FREE OF CHARGE

This book, in addition to the designs and interior decorative schemes in full colors, contains complete and easy directions for measuring your rooms and selecting harmonious colors and borders. So that you can order just the right quantity in just the right way, and be absolutely sure of beautiful and satisfactory results. There are also full and specific directions for cutting and hanging the paper, in case you should decide to do the work yourself.

This Beautiful Art Wall Paper Book—FREE

This book is 12 in. x 8½ in., printed on beautiful coated paper in full colors. Contains 65 color plates of designs which represent over 250 different styles for you to select from, and eight full-page color plates illustrating interior decorative schemes. Also tells the interesting story of the origin, organization and perfection of the PEERLESS 5 and 10c Plan by which we have brought the artistically decorated home within the reach of all.

Keeping the home handsomely decorated, has always been many times too expensive on account of the customary prices of wall papers. Now, by buying on the Peerless 5 and 10c Plan, any family can afford the best grades of wall papers whenever any room needs re-decorating.

Don't do any decorating—and don't decide that you can't afford to do any—until you've received and studied this wonderful Peerless Book. Send us a postal with your name and address today—NOW—before you lay this paper aside.

PEERLESS WALL PAPER MFG. CO.
HOBOKEN, N. J.

We carry all papers in stock 12 months of the year because the PEERLESS 5 and 10c Plan makes the wall paper business active all the time instead of only in the spring and fall

Trade Mark: PEERLESS WALL PAPER MANUFACTURING 5¢ AND 10¢

BLASTING IS HELD DANGEROUS TASK

Liability Board Apportions Rates Among Employers

Columbus, O., Feb. 20.—The state liability board of awards, which will handle the state insurance fund operative under the new workmen's compensation act, has announced the amount of premiums which will be charged employers per $100 of wages.

The highest rate will be charged employers of men blasting in stone quarries, where the board considers the risk is very great. The minimum charge for this class of insurance is $17.50 and the maximum $72.80.

The lowest charge for protection is made to textile manufacturers, where employers having had but an average of 10 accidents per year for three years or more will be taxed but 35 cents per $100 of wages; the highest rate on this class is $15.

The board will contract for insurance with no plant for a longer period than six months; if at the expiration of a contract the accidents in a plant have been noticeably fewer or more than was estimated by the firm, the rates will be proportionately raised or lowered in the next contract.

The new law will become effective March 1, after which employers who do not join will be deprived of their three common-law defenses in damage suits instigated by injured or the relatives of employes killed at work.

TO CURE A COLD IN ONE DAY

Take LAXATIVE BROMO Quinine Tablets. Druggists refund money if it fails to cure. E. W. GROVE's signature is on each box. 25c.

Atwood Discusses Atlantic Flight.

Lynn, Mass., Feb. 20.—"Believing that I can best prove to the people that the aeroplane has come to stay by making a cross-Atlantic flight, I shall attempt such a trip during the early part of May," said Harry N. Atwood. "I believe I have the machine which will accomplish this feat in 30 hours, with but one stop, under favorable conditions, between the two points of land."

OAK GROVE

OAK GROVE, Feb. 20.—Milton Smith who has been away from home almost three months, most of the time in a Columbus hospital, returned last week to his home.

The severe weather has been very hard on wheat and local fields look bare as a result of late sowing and hard freezing.

Oak Grove grange will have a Patriotic program Friday evening, Feb. 23.

About twenty neighbors gathered at H. H. Miller's Wednesday evening and enjoyed the evening and partook of a chicken-soup supper.

Pomona grange meets here Saturday.

Tell it to The Age reporter.

Thought It Was Coffee Until Wife Told Him!

ONE day the wife of a prominent Ohio man served Fitch's GRAINS OF HEALTH instead of coffee for dinner.

Her husband was very particular about his coffee. She didn't say anything about the change.

What was her astonishment as the meal passed and her husband didn't discover a difference.

He simply asked for an extra cup and remarked that "the coffee" was unusually good.

For ten months he drank Fitch's GRAINS OF HEALTH before he knew it. And then his wife told him!

Fitch's Grains of Health

The Coffee Substitute With the Coffee Taste

is the only substitute for coffee which smells like coffee—tastes like coffee—has all the coffee satisfaction—without a single bad effect of coffee.

People who dare not touch coffee, can drink all they want of Fitch's GRAINS OF HEALTH. It is good for them. Doctors recommend it.

In Fitch's GRAINS OF HEALTH a special high-grade blend of coffee is so combined with roots, herbs and vegetables that the caffeine is counteracted. It is a health drink! Try a package today.

Fitch's GRAINS OF HEALTH is sold by all leading grocers. The price is 30 cents the pound package. It is ground. Ready for use. It is just as easy to prepare as coffee—but only half as much Fitch's GRAINS OF HEALTH is required as coffee—a teaspoonful to a cup. Therefore it really costs only half as much as good coffee.

If your grocer cannot supply you, write us, mentioning his name, and we will send you a generous sample package of Fitch's GRAINS OF HEALTH (enough to serve a large family at breakfast) and a booklet telling you all about Fitch's GRAINS OF HEALTH. Enclose 6 cents in stamps for postage.

IT'S HEALTHIFIED!

Grains of Health Company
Youngstown, Ohio

(1)

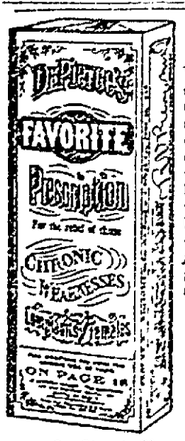

Honored by Women

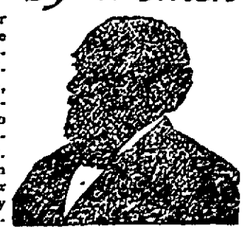

When a woman speaks of her silent secret suffering she trusts you. Millions have bestowed this mark of confidence on Dr. R. V. Pierce, of Buffalo, N. Y. Everywhere there are women who bear witness to the wonder-working, curing-power of Dr. Pierce's Favorite Prescription—which saves the *suffering sex from pain*, and successfully grapples with woman's weaknesses and *stubborn ills*.

IT MAKES WEAK WOMEN STRONG
IT MAKES SICK WOMEN WELL.

No woman's appeal was ever misdirected or her confidence misplaced when she wrote for advice, to the World's Dispensary Medical Association, Dr. R. V. Pierce, President, Buffalo, N. Y.

Dr. Pierce's Pleasant Pellets induce mild natural bowel movement once a day.

Rat Bis-Kit Paste

The new Poison in the Tube

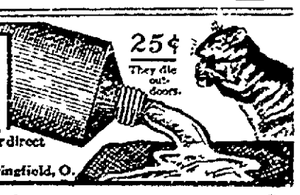

Just press tube, paste spreads itself. Use on any kind of bait. Guaranteed to exterminate rats, mice, roaches or money refunded. Full size tube 25¢ at all druggists or direct from us. (Send coin or stamps.)

THE RAT BISCUIT CO. N. Limestone St., Springfield, O.

Columbia Grafonolas Victor-Victrolas

Visit our music room and hear the recent records played by both machines.

Moore & Meade, Jewelers

What Moore & Meade Say is So.

NEWSPAPER ARCHIVE® NEWSPAPER ARCHIVE®

THE DAILY AGE
Founded 1825
Published Every Evening Except Sunday by
THE AGE PUBLISHING COMPANY
Selby Building, Coshocton, O.
Entered at Postoffice at Coshocton as second class matter.
MEMBER OF OHIO SELECT LIST OF DAILY NEWSPAPERS

Representatives
ROBERT TOMES
116 Nassau St., New York City
ALLEN & WARD
30 N. Dearborn St., Chicago.

Both Phones No. 182.

Subscription Rates
By mail, 25 cents the month, 100 days $1.00; $3.00 the year: payable in advance. Paper discontinued when time expires without exception.
By carrier, 10 cents the week delivered to any part of Coshocton or Roscoe.
Subscribers will greatly facilitate th delivey of The Age by immediately reporting any irregularity to the circulation department.

The Daily Age's Circulation is certified by the Association of American Advertisers.

The United Publishers Association of New York City has investigated, and certifies to, the circulation of this publication. These facts have been established, and guaranteed to advertisers.
Arthur Koppell
PRESIDENT

GOOD ROADS

Fifty million dollars for good roads in Ohio. That's the proper talk. The constitutional convention has authorized the legislature, if the people approve, to issue fifty millions in bonds for good roads all over the state, not more than ten million in any one year. The making of good roads is going to be the greatest civilizer the state has ever met, except the little red school house. The vote showed some interesting data. The big cities all voted in favor of it, although the cities will pay the largest proportion of the tax and receive least benefit; while the small county delegates in many cases voted against the proposal, while they will pay the least of the tax and reap most of the benefit. Delegate Marshall, of Coshocton, for instance, voted against the measure; just why we do not know. We believe his constituents favor good roads built by the state. This is a measure which should meet approval of the people. New York has been doing it and has the best roads in the land. Ohio needs good roads if she needs anything.

AS TO HAIR

A judge up in Chicago deserves to be placed along side of Daniel in the world's annals. A man was brought before him on the charge of having taken the money of a young woman for his "hair tonic," which he guaranteed to produce a growth of hair and which the young woman declared worthless. It so happened that the policeman who arrested the fellow, is baldheaded. The judge gave the man the cop for practice and one year's time in which to produce a growth of hair on that bald pate. If at the end of a year no hair sprouts, the manufacturer is to serve a term for getting money under false pretenses. In the meantime he is under heavy bond. Some class to that judge. The result may be that that policeman will come forth looking like Paderewski, or he may emerge minus his scalp. At all events science and justice will both have been served a just turn.

T. R. will be the center of the limelight tomorrow not only in Ohio but in the whole nation. He is expected to say whether or whether not.

Roscoe has evidently decided to let some other place have the notoriety for a time. Here's hoping there will never be another fire in the town.

Mr. Knox has decided not to go to Colombia. Philander is not the one to stand on the door step when some one else is in the parlor.

Walker & Lawrence
"A Good Place To Buy Good Shoes"
The Kyng B Baby Shoe
The Shoe with the smooth inside

HAPPENINGS IN THE CITIES

Practical School for the Housewife

PITTSBURG.—While the theme of teaching love in the public schools has been bruited by theorists, materialists of the Margaret Morrison Carnegie School for Women have been arranging a practical course for brides, and have announced that it would be added to the curriculum this month.

It is explained in emphatic terms that the new classes are in no way devised to encourage elopements, and that only young women twenty-one years or older will be admitted.

In considering the question of instructing young wives in the serious side of matrimony, the faculty has selected subjects calculated in the members' minds to add to post-nuptial happiness, bring contentment to husbands, lessen milliners' and dressmakers' bills, and preclude, as far as possible, the presence of indigestion.

The particular subject of bringing contentment to husbands, is considered the most puzzling. Of course any instruction having a tendency toward the lessening of milliners' and dressmakers' bills, will help some. But the item of well cooked food is generally considered the most important of all.

Miss Dorothy B. Scott, assistant registrar of the school, explains that newlyweds will be taught all the dietary and culinary frills calculated to make young men forget the cooking of their mothers.

She also says the hours of instruction will be so arranged that they will not interfere with the home life or encroach upon the evening hours when husband and wife want, or should want, to be together, but probably will take place in the afternoon, after the morning housework is completed and when many young wives attend the matinees.

Cooking, from the boiling of eggs to making of pastry, may be learned in ten lessons at $18; theory of dressmaking and shirtwaist making, each $10 for ten lessons; millinery, 15 lessons for $10, and garment design, 20 lessons for $15. Thus the entire course may be taken for $63, but any one or more courses may be selected and the time lessened. They are also to be taught how to launder clothes. Women must work out their educational salvation through the fundamental occupations for women; they lead directly into a form of artistic expression.

WEATHER OBSERVATIONS.

Observations of the United States weather bureau taken at 8 p. m. Monday:

	Temp.	Weather.
Columbus	41	Rain
New York	37	Cloudy
Albany	40	Cloudy
Atlantic City	34	Clear
Boston	36	Clear
Buffalo	34	Cloudy
Chicago	38	Clear
St. Louis	40	Cloudy
New Orleans	64	Clear
Washington	48	Cloudy
Philadelphia	44	Cloudy

Weather Forecast.

Washington, Feb. 20.—Indications for tomorrow:

Ohio — Unsettled, with snow near Lake Erie; colder; moderate to brisk northwesterly winds.

SAYS UNCLE HIRAM.

Some detectives go around with a brass band hailing their coming, while others merely use brass knuckles.

SAGE OF THE AGE.

Yes, thanks, that was SOME edition.

Send one to your friends.

That's one way to boost Coshocton.

Wonder what will be done at that Wednesday mass meeting?

Smells like spring.

Look out for pneumonia.

Overshoes are cheaper than undertaker's bills.

What's the use of February anyhow?

Sneezing any, these days?

Read the medicine ads and qu't it.

Aha, now for good roads in Ohio.

Wonder if Teddy will stop a minute?

Grand Limerick Prize-Contest: Send in Yours

An old gent who started to sneeze
Found he had a terrible wheeze
He sought for a cure
But was not very sure
Till he used ripe limburger cheese.

Advertised Letters—Feb. 19
Mrs. O. P. Dorn.
Mrs. E. B. Johnson.

TEN YEARS AGO.

From the Age of Feb. 20, 1902.

Ed Kuntz, the Cherry street grocer broke the local record for taking orders one day this week when he landed 101.

General Manager Humphrey, of the Ohio Glass Co., will move to Coshocton as soon as he can secure a suitable house.

A number from this city attended the concert and ball given by the Hyperion band at Newcomerstown last evening.

The little son of Mr. and Mrs. Ezra Haines was horribly scalded at their home on Locust street yesterday when he fell into a tub of boiling water.

Loses His Identity.

Upper Sandusky, O., Feb. 20.—Sheriff Veith and Former County Commissioner H. S. Staller have returned from St. Louis with the latter's brother, who disappeared from his home south of here two weeks ago. His mind is still a blank. He met a policeman at St. Louis and said: "Officer, I believe I am losing my mind. I can't remember who I am, where I am going or where I came from. I know I have been sick and I think I ought to have a doctor."

Nearly everybody in Coshocton county reads the Daily Age.

DON'T INVITE SICKNESS

Thin Blood Is a Standing Invitation to Every Disease That Is Prevalent.

Thin, impure blood is an invitation to sickness. The blood is at work, day and night, to maintain the health and any lack of strength or purity in the blood is a weakness in the defense against disease. Anemia is the doctor's name for lack of blood. There may be an actual loss in the quantity of the blood or one or more of its constituents may be lacking. Its surest symptom is pallor. Anemia is particularly common in young girls from 14 to 17 years of age. It is not confined to them for it is this same lack of blood that prevents full recovery after the grip, fevers, malaria and operations and is present in old age and in persons who have been under an unusual physical or mental strain.

If you are suffering from anemia you can profit by the experience of Mrs. H. J. Albertzart, of No. 3244 Glendora avenue, Cincinnati, Ohio, who says: "I was in a terrible condition, all run down, nervous and hysterical some years ago. I had no appetite and was troubled with gas on the stomach. I was almost a skeleton and weighed only 106 pounds. I had no desire to live. I couldn't sleep well, was pale and sallow and there was no color in my lips at all. There seemed to be a pressure on the top of my head. I had palpitation of the heart and was short of breath on going up stairs or upon the least exertion. I doctored incessantly and was told that I lacked blood. The doctor gave me tonic after tonic and advised me to take plenty of exercise and fresh air. He finally said he could do nothing for me. I felt very much discouraged. One day I came across a pamphlet in which I learned about Dr. Williams' Pink Pills for Pale People. After taking four boxes I felt much better, in fact like a new person. I felt cheerful and happy. I began to take on flesh. I took twelve boxes and the change in me was something marvelous. I looked the picture of health. I think Dr. Williams' Pink Pills for Pale People are the grandest medicine for a general breakdown of the system."

Send for free booklet, "Diseases of the Blood."

Dr. Williams' Pink Pills are sold by all druggists, or will be sent, postpaid, on receipt of price, 50 cents per box; six boxes, $2.50, by the Dr. Williams Medicine Co., Schenectady, N. Y.

We Announce

THE ARRIVAL OF NEW SPRING CLOTHING.

We extend to you an invitation to call at your convenience and inspect the late styles — English effects in one, two and three button coats — Shoulders narrower — Coats shorter and Trousers reduced in width.

The patterns embrace all the new shades of purple—blues, blue-grays and Egyptian—browns. For quality and completeness our spring line surpasses all former efforts.

Come With the Crowds to "The Busy Store"

THE BUCKEYE

"EVENTUALLY YOUR CLOTHIERS"

Your Spring Suit

Made to Measure—
Made to Fit, at

$20

No More
No Less

One hundred pure all wool fabrics to select from — Exclusive patterns — Best grades of linings and trimmings.

Every garment made to your individual measure and guaranteed to be perfect in fit, quality and finish.

ENTIRE LINE ON DISPLAY AT THIS STORE

KNOX NOT INSULTED

Washington, Feb. 20.—Ignoring the letter of General Ospina, the Colombian minister to the United States, in which he informed the state department that the time may be found to be inopportune for a visit to his country by Secretary Knox, Acting Secretary Wilson has referred the entire matter to the president of Colombia and to Secretary Knox.

Regardless of the seeming affront to the state department conveyed in the terms of the letter which was given out from the Colombian legation, there has yet been no change in the tentative itinerary of Mr. Knox's trip to Central America, West Indian and northern South American countries. It was stated that there will be no change in the itinerary until the Colombian government is heard from.

State of Ohio, City of Toledo, ss.
Lucas County.
Frank J. Cheney makes oath that he is senior partner of the firm of F. J. Cheney & Co., doing business in the City of Toledo, County and State aforesaid, and that said firm will pay the sum of ONE HUNDRED DOLLARS for each and every case of Catarrh that can not be cured by the use of Hall's Catarrh Cure. FRANK J. CHENEY.
Sworn to before me and subscribed in my presence, this 6th day of December A. D. 1886.
(Seal) A. W. GLEASON, Notary Public.
Hall's Catarrh Cure is taken internally and acts directly on the blood and mucous surfaces of the system. Send for testimonials free.
F. J. Cheney & Co., Toledo, O
Sold by all Druggists, 75c. fll
Take Halls Family Pills for constipation.

ADAMS MILLS

ADAMS MILLS, Feb. 20—Miss Normanda Berkshire visited her sister Mrs. McPherson at West Lafayette last week.

The Missionary society will meet Friday afternoon at the manse.

Mrs. Dora Balo of Zanesville spent Sunday here with her mother Mrs. Collins.

Miss Ruth Milligan of Coshocton was the guest of the Scott family from Friday till Monday.

Mrs. M. J. Garrett attended a county meeting of the W. C. T. U. at Zanesville last Thursday.

George Wolford is critically ill with kidney trouble

Mrs. Thomas Caldwell of Newark is the guest of Mr. and Mrs John Caldwell.

Mr. and Mrs S. S. Dunmead are rejoicing over the arrival of a daughter, Virginia May.

Mrs Harvey Cramblett and daughter Myrtle of Canal Lewisville were guests Saturday and Sunday of Mrs John Newcome

Mrs. James Tilton of Newcomerstown spent Sunday with her father Mr Cox.

Mrs. Mary Casner left Friday for a visit with her daughter in Columbus.

Shocking Sounds

in the earth are sometimes heard before a terrible earthquake, that warn of the coming peril. Nature's warnings are kind That dull pain or ache in the back warns you the Kidneys need attention if you would escape those dangerous maladies, Dropsy, Diabetes or Bright's disease. Take Electric Bitters at once and see backache fly and all your best feelings return. "My son received great benefit from their use for kidney and bladder trouble," writes Peter Bondy, South Rockwood, Mich., "It certainly is a great kidney medicine." Try it. 50 cents at C. E. Andersons and C. W Ferguson's of Roscoe.

Wm. Corder, Plumbing. Both phones.

The Grange

HARRY CATON, Editor.

STATE AND NATIONAL NEWS.

The Producer and Consumer

Hon. A. P. Sandles, secretary of the Ohio State Board of Agriculture, gave one of the best addresses heard at the Albany convention of farmers on the subject "The Producer and the Consumer." He said in part: "How far is it from producer to consumer? Is the distance between the raw material and finished product too great? How far is it from an ear of corn to corn flake? From the fat farm steer to hotel tenderloin? From the egg in the haymow to the dining car omelet? From a Chester White in the pen to a pork chop in a New York restaurant. From Mary's lamb to a suit of clothes? Hominy, like mother use to make out of corn, costs less than a cent a pound. Corn flakes at ten cents a pound has no more nutrition than God put in the corn that made the pound of hominy. Naked hominy is eaten without trimmings, while sugar and cream, and the cost of living climbs. The cost of living is with ourselves. The men who study our follies, fads and fancies increase the price of corn from the penny to the dime. According to Dr. Wiley, the producer gets a cent and a half a pound for wheat, which sold in the form of pies, cakes and bread, costs the consumer 66 cents. The pound of wheat had as much food value in its natural state, as it had after being translated into pastry. Between the producer and consumer somebody multiplied the raw material by 44. Out of the 66 cents paid by the consumer, the producer gets a cent and a half for giving birth to bread. The consumer pays big wages to some one who knows how to multiply by forty-four. The fatted steer leaves the farm at five cents a pound. It brings $500 when sold on the menu cards of a great hotel or dining car. The old farm hen cackles her gladsome song when she adds her mite to the wealth of the world, but she would mourn over the cold storage dining car omelet, if she knew it was cold singly for almost as much as the farmer gets for a dozen of eggs at home. The ambitious Chester White, sold by the farmer for $20 brings two hundred on the table of a fashionable down town restaurant.

When first price paid to the producer is compared with the last price paid by the consumer the difference is ample evidence to convince those most interested that th producer and consumer are too far apart.

National Grange Executive and Legislative Committees Meet.

The National Grange Executive and Legislative committees held a meeting in Washington D. C. Jan. 25 The main fight made by the grange in congress this winter will be on Parcels Post.

Strode's Eggs.

On account of numerous complaints sent to the office, Dairy and Food Commissioner Strode (formerly secretary of Ohio State grange) has issued an order that after March 1 all eggs offered for sale in Ohio must be candled.

New York State Grange.

The New York State grange met at Auburn last week with almost 1,000 delegates seated. State Master Godfrey was not again elected and made no effort to secure a third term. W. H. Vary is the new master. New York's membership is now 100,936. National Master Wilson and Senator Gardner were guests. Active work along legislative and educational lines was accomplished and the meeting was one of the best ever he'd in the Empire State.

LOCAL GRANGE DOINGS.

Washington-Lincoln Program at Oak Grove Feb. 23.

Oak Grove grange will have a Washington-Lincoln program at their next meeting Friday evening Feb. 23 This grange has changed its meeting dates and from Oct. 1 to April 1 the meetings will be held on Friday evenings. From April 1 to Oct. 1 on Wednesday evenings. The contest in this grange which had to be postponed on account of unforseen circumstances will be held aMrch 1 and aMrch 8. The men having the boards March 1 and the women a week later.

Crangers Have Party at Stonehocker Home.

A large number of grangers surprised Geo. Stonehocker at his home near Canal Lewisville Tuesday evening and a very pleasant evening was spent in music, games, etc.

Pomona Grange.

The next Pomona grange meeting will be held at Oak Grove grange hall Saturday, aMrch 9. Worthy Lecturer Allen Murphey will have the program out in a few days.

Pomona Lecturer at Isleta Institute.

Allen Murphy of Fresno, lecturer of the Pomona grange is on the Isleta Farmers' Institute program and will discuss "Why Farmers Should Organize."

Clyde Barnes went to Cleveland this morning on business.

OSTEOPATHIST
Dr. D. C. Westfall
The Munn Bldg.
Office Hours: 9 to 12 and 2 to 5.
Evenings by appointment.
Consultation Free at office.

$1 FOR AN ORCHARD

2 Cherry, 3 to 4 ft., 1 E Richmond, 1 Montmorency; 2 Plum, 4 to 5ft., 1 Bradshaw, 1 Lombard; 2 Pear, 4 to 5 ft., 1 Early Harvest, 1 Duchess; 2 Apples, 4 to 5 ft., 1 early variety, 1 late variety; 2 Peach, 3 to 4 ft., early variety, 1 late variety.

Positively only one collection to a customer. We hope to get a start with you in this way. If you want more or different trees send list for prices. Stock high grade, packing free.

The Wooster Nursery Co.
WOOSTER, OHIO

Ask Your Doctor
Stops Falling Hair — An Elegant Dressing
Destroys Dandruff — Makes Hair Grow
AYER'S HAIR VIGOR
DOES NOT COLOR THE HAIR
J. C. AYER COMPANY, Lowell, Mass

LOOK FOR THE SIGN
THE TWO MACKS

They write Insurance of all kinds.
The strongest fire companies.
The most liberal life companies.
The cheapest plate glass contracts.
The health and accident companies which give you the most liberal settlements when accident and sickness overtakes you.
They also represent THE STANDARD LIVE STOCK INS. CO., of Indianapolis, Ind., which insures live stock against death from any cause. Mares while foaling, etc.
Call, write, telephone or telegraph.

McBane & McDonald
Over D. O. Thompson's Clothing Store. Both phones. Coshocton, O.

J. W. Cassingham, President. J. M. Maylone, Cashier.

The Commercial National Bank
1872 1912
Forty Years in Coshocton

We have just purchased a choice lot of non-taxable Ohio municipal bonds. Prices on these always advance from now until after April 1st, and we are prepared to give you the advantage of the advancing market.

E. L. Lybarger, Vice Pres. C. H. Magruder, Ass't Cash.

NEWSPAPER ARCHIVE®

Of Interest to Women

Society MISS ALMA GRAEPER Editor Clubs

Historical Club Elects Officers at Next Meeting.

The regular meeting of the Historical club was held Monday afternoon at the Carnegie library. The members responded to roll call with anecdotes of Lincoln and excellent papers were given by Mrs. Perlet M. Pettit, Mrs. Frank Thomas and Mrs. William W. Cantwell.

The next meeting will be held March 4 and the annual election of officers will take place.

New Century Club Elects Officers.

The regular business meeting of the New Century club was held Monday evening with Mrs. C. E Bryant at her home in the Kiskimanitas apartments. It was decided that the coming year be spent at the study of modern literature, otherwise routine business was transacted and the following officers were elected for the ensuing year:

President, Miss Sadie Smith.
Vice president, Miss Zoe Shrake.
Second vice president, Mrs. John Ricketts.
Secretary, Mrs. Edson Wilson.
Treasurer, Miss Grace Carr.
Critic, Mrs. Clifford Adams.
Librarian, Miss Helen Orr Brown.

The executive committee will be composed of the Misses Smith and Shrake, Mrs. Ricketts and Mrs. Wilson.

A very pleasant social hour was spent and delicious refreshments were served. The next meeting will be held with Mrs. Edson Wilson.

Entertains Confidential Confabers.

The members of the Confidential Confabers will be entertained at the home of Miss Myrtle Overholt on South Second street Thursday evening.

Will Attend Auto Show.

Mr. and Mrs. G. W. Cassingham and Mr. and Mrs. C. F. Barnes went to Cleveland Tuesday morning to attend the automobile show which is being held there this week.

Entertain for Out of Town Guest.

Honoring Miss Bina Freeman of Chillicothe, O., who is the guest of her sister Miss Ada Freeman, Miss Mary Lightell entertained at dinner at her home on North Eighth street Monday evening. Covers were laid for Miss Bina Freeman, Miss Ada Freeman, Miss Edith Dawson, Miss Nellie Parrish and Miss Hazel Curtis.

Chautauqua Circle Met With Mrs. A. E. Carnahan.

Miss Edna Mohler, Miss Dorothy Davis, Miss Della Leach, and Mrs. Carnahan read splendid papers at the regular meeting of the Chautauqua Circle held Monday evening at the home of Mrs A. E. Carnahan on N. Eighth street. The members responded to roll call with quotations from Bret Harte.

Following the program a very pleasant social hour was spent and excellent refreshments were served. The next meeting will be held with Mrs. David Dawson at her home on South Ninth street.

Went to Columbus Tuesday Morning.

Clarence Anderson went to Columbus Tuesday morning to spend three days at the Eastman's school of professional protographers.

Returned to Their Home in Massillon.

Mr. and Mrs. John Beetle of Massillon who have been the guests of Mrs. Beetle's parents Mr. and Mrs. Samuel Miller at their home in West Bedford have returned to their home after a very pleasant visit.

Guest at Moore Home.

Miss Alice Riggs of Newark is expected to arrive in Coshocton Wednesday evening to be the guest at the home of the Misses Lucile and Florence Moore on Walnut street.

Alpha Pi Fraternity Dance Thursday Evening.

The members of the Alpha Pi fraternity will entertain with a dance Thursday evening Feb. 22 at Forbes' hall. Invitations were issued Tuesday morning. Parkers' orchestra from Columbus will furnish the music during the evening and a special effort is being made to make it one of the most enjoyable affairs ever held.

Special Lenten Services at Sacred Hheart Church.

Lent will be observed at the Sacred Heart church with special services twice a week, Wednesday and Friday evenings. Ash Wednesday will be celebrated with high mass at 8 o'clock Wednesday and on Friday evening at 7:30 lenten devotion will be held consisting of stations of the cross and benediction.

Entertained Informally Tuesday Evening.

Miss Margaret Harvey and Mrs. Lee Helbling will entertain a company of friends at the home of Mrs. Helbling on Locust street Tuesday evening.

Guest at Powers Home.

A. Gaskill of McArthur is the guest at the home of Mr. and Mrs. William Powers on Chestnut street.

Spending Several Days in Coshocton.

Mrs. Ada Makemson of Delaware, O., is the guest of Mr. and Mrs Jas. Moore at their home on Walnut-st.

Celebrated Birthday Anniversary.

A company of friends arrived at the home of Mrs. Nathan Touvell in Conesville Sunday to remind here of her birthday anniversary. Thirty guests enjoyed the day which was spent in a general social way. At noon a delicious dinner was served.

Entertained Members of M. Y. B. Club.

Miss Emma Dawson entertained the members of the M. Y. B. club at her home on South Lawn avenue Monday evening. The evening was spet at sewing and music and daint refreshments were served. The next meeting will be held with Miss Emma Schlarb at her home on East Main street. The following enjoyed the evening: Misses Mabel Coulter Emma Schlarb, Ruth Ashman, Edna Lang, Mildred Snoots Lillian Knoff, Nellie Dawson, Zelma Bales, Bertha Coulter, and Emma Dawson.

Church Supper at New Castle Thursday Evening.

The ladies of the First Presbyterian church will hold a supper next Thursday evening in the dining room of the church. The public is invited to attend.

Entertains at Bridge.

Mrs Russell Hanlon will entertain with an informal bridge party at her home on East Main street Wednesday evening.

K. of P. Dance Tuesday Evening.

The members of the K. of P. lodge will hold a dance Tuesday evening in their headquarters in the Gray building Wright's original trio will furnish the music

Entertainment Postponed Indefinitely

The entertainment which was to have been given the evening of Feb 22 at West Pedford has been postponed indefinitely.

Regular Meeting Of Epworth League

The regular business and social meeting of the Epworth League of the Grace Methodist Episcopal church was held Monday evening in the recreation rooms of the church. Routine business was transacted and the remainder of the evening was spent in a general social way and excellent refreshments were served

Martha Washington Club Entertain With Banquet

The members of the Martha Washington club will entertain with their annual banquet Wednesday evening, February 21, at the Masonic Temple. The banquet will be served at 6:30 and the husbands of the members will be the guests.

Tell it to The Age reporter

Here's Quick Relief From Cold in Chest!

Rub MUSTEROLE on your chest briskly, and you will be amazed at the blessed relief you will feel right away. It prevents pneumonia

MUSTEROLE is a clean, white ointment made with oil of mustard. Better than a mustard plaster and positively does not blister.

Thousands who have used MUSTEROLE will tell what relief it gives from Sore Throat, Bronchitis, Tonsilitis, Croup, Stiff Neck, Asthma, Neuralgia, Headache, Congestion, Pleurisy, Rheumatism, Lumbago, Pains and Aches of the Back or Joints, Sprains, Sore Muscles, Bruises, Chilblains, Frosted Feet and Colds (it prevents Pneumonia).

For sale by leading druggists everywhere. Many of these display the MUSTEROLE sign (shown below) in their windows MUSTEROLE comes in jars of two sizes, 25c and 50c. Accept no substitute. If your druggist cannot supply you, send 25c and we will mail you a jar postage prepaid.

The Musterole Company, Cleveland, Ohio.

MUSTEROLE WILL NOT BLISTER

"Had severe pain in chest and back. Used Musterole and by morning pain was all gone." J. M. DURKIN, Wilmington, Ohio. (3)

Hood's Sarsaparilla

Cures all humors, catarrh and rheumatism, relieves that tired feeling, restores the appetite, cures paleness, nervousness, builds up the whole system.

Get it today in usual liquid form or chocolated tablets called Sarsatabs.

KING'S WAR ROBE ON VIEW

At the Museum in New York City You May See the Feathers Kamehameha III. Wore.

As an example of the past royalty of Hawaiian kings, a remarkable feathered war robe, once the property of Kamehameha III., and said to be the equal in value of diamond ornaments in several of the European regalia, is displayed in the hall of South Sea Islands at the American Museum of Natural History. This emblem of Hawaiian royalty was presented by the king of the islands to Commodore Lawrence Kearney, U. S. N., in 1843. It is a war cape with a history and, according to Dr. Brigham, an authority on Hawaiian feather work, a similar cloak, completed in the reign of one of the kings of the islands, was in process of fabrication through eight previous eras.

The Kamehameha royal cape is made of innumerable feathers of the Iiwi and Oo birds, which were hunted in the ravines and wooded slopes of the mountains of Hawaii for the decoration of these robes of rank. The royal cape, which is crescent-shape, consists entirely of small red and yellow feathers, which are interwoven upon a fiber network made from the bark of the Olona plant. Contrary to the custom of the Peruvians, who first made the feathers fast to a cord and then knotted the cord to a cloth, the Hawaiians attached the feathers separately to the netting.

Although a fortune in labor is represented, the feathered war robe only weighs six pounds. It was presented to the museum by George S. Bowdoin, and is mounted flat between two plates of glass, as is another specimen, which is said to have been used by a former owner as a sleigh robe, in ignorance of its great value.

Among the noted collections containing specimens of this craft are those at Windsor castle, which includes examples given by Queen Victoria, and Lord Brassy's, whose trophies includes a rope brought to England by Captain Cook. In the archives of the Hawaiian islands a history of each cloak made has been inscribed. The capes are sometimes worn at ceremonials in the islands to denote the rank of the wearer.

WANTS TO GET $210 DAMAGES

The county commissioners heard several arguments offered by M. O Leavengood of near Killbuck on his alleged claim for $250 damages. He claims the building of the Killbuck road known as the Rody-Teale road damaged his land to the extent of that sum. The commissioners took the case under advisement.

Will Move Into Roche Property

Mr. and Mrs. Westfall and Mrs Westfall's father, Mr. Reinhart, will soon move into the residence of Mrs. T. C. Roche on West Main street.

ARE YOU FREE —FROM—

Headaches, Colds, Indigestion, Pains, Constipation, Sour Stomach, Dizziness? If you are not, the most effective, prompt and pleasant method of getting rid of them is to take, now and then, a desertspoonful of the ever refreshing and truly beneficial laxative remedy—Syrup of Figs and Elixir of Senna. It is well known throughout the world as the best of family laxative remedies, because it acts so gently and strengthens naturally without irritating the system in any way.

To get its beneficial effects it is always necessary to buy the genuine, manufactured by the California Fig Syrup Co., bearing the name of the Company, plainly printed on the front of every package.

Too Late to Classify

NOTICE—Another high class barber has recently been added to the force of the Oak Barber shop, under Siegrist & Williams'. Business is growing daily. C. W. Roberts, proprietor. 21-6

PUBLIC SALE—Stock and farm implements, consisting of 3 cows, 1 horse, 1 bank mule, 4 shoats, service, a complete assortment of farm implements on Feb. 27 on Mrs. Pete Eckert's farm, on Conesville road, Jacksontp., 1 1-2 miles west of Randles' bridge. 21-6

One pound of sheep's wool will make a yard of cloth.

Russia has the fewest physicians of any civilized country.

Soup made of wasps is regarded as a great delicacy in China.

The Gem 406 Main St.

Coshocton's only exclusive Ladies' and Children's Ready-to-Wear Goods store.

ARRIVING

Everyday are our new Spring Goods. It will pay you to look over our line of Ladies' and Misses' Suits and Coats, Shirt Waists and Dresses, Underwear and other items too numerous to mention.

DANCES CRITICS ARE OPPOSING

So much has been printed in the newspapers of the country about the new dancing "fad" and the prohibitory laws placed upon many of them, that the following from the New York Press will doubtless be read with interest in Coshocton:

Dancing as an entertainment has always had its antagonists, but the graceful dances which our parents and grandparents were familiar with had little or none of this, not to say abandon, which marks some of the newly introduced steps. It will be remembered that the barn dance met with some opposition when introduced a few years ago, but that was not forbidden even by some small-town authorities Greater opposition, however, has met the newer steps called the Turkey Trot and the Grizzly Bear.

The Turkey Trot is just a little trot forward, then a little trot backward, then a little trot sideways then Boston for eight measures. It is a good deal like the way a turkey acts after he has had a full meal and feels good. That is the basis of the dance but many variations have been built on it. This basis is simple, or sounds simple, but there is more to it than the sound, which is the reason the Turkey Trot is being criticised. The novel steps one dancer or another may introduce are numberless. The trot from one side to the other, the couple holding each other in a close waltz position, is one of the things that is most objected to. Some dancers bend their bodies slightly backward from the hips when they hop and sway the body from the hips at the same time.

The Grizzly Bear is a more museular diversion. It is twice as much of a hugging match as the Turkey Trot, and has so little of real dance steps about it that no one has been able to give a technical description of it. The Humpback Rag is a wild and swirling waltz in which at intervals the couples slow down and entwine their arms about each other The Bunny Hug is like the old chicken dance, in which one hopped across the floor with one's partner, except that in the modern version the partner is held very tight indeed.

PASTIME HANGS ITS NEW SIGN

A fine new electric sign was hung today in front of the new Pastime theatre, which will open soon for business. The word 'Pastime' is illuminated with many electric lights. The sign will be very attractive when lighted. The work on the sign was done by Felver and Miller.

INFANT BABE DIES MONDAY

The infant child of Mr. and Mrs Joe Monto of North Fourth street died Monday evening at 7 o'clock. Burial was made Tuesday afternoon from the Sacred Heart church Rev Father Goeble officiated.

REDUCED TIRE PRICES ANNOUNCED

Reduced tire prices have just been announced by the Michelin Co The new prices went into effect on Monday, Feb 19 This announcement sets at rest the many rumors regarding price revision that have agitated the tire trade for some time On inquiry among dealers it was learned that while several tire makers have recently offered special inducements to the trade, Michelin is the first to give tire users the benefit of a reduction Michelin new prices show a marked saving over previous quotations, the reduction on several of the larger sizes being as much as seven dollars per casing On the smaller sizes the saving averages from seven to ten per cent

Your Druggist Stops That Itch

If you are suffering from Eczema, Psoriasis or any other kind of skin trouble, drop into our store for instant relief. We will guarantee you to stop that itch in two seconds.

We have sold other remedies for skin troubles, but none that we could recommend as highly as this, a mild wash of Oil of Wintergreen Thymol and a few other ingredients that have wrought such wonderful cures all over the country.

This compound is known as D.D.D. Prescription for Eczema and it will cool and heal the itchy, burning skin as nothing else can.

A 25c trial bottle will prove it.

Of course all other druggists have D.D.D. Prescription—go to them if you can't come to us—but don't accept some but-profit substitute.

But if you come to our store, we are so certain of what D.D.D. will do for you that we offer you a full size bottle on this guarantee.—If you do not find that it takes away the itch AT ONCE it costs you not a cent.

C. E. Anderson, 401 Main-st.

TURNBULL THREATENED

Canton Mayor Dared to Defend Sunday in Wheeling

Canton, O., Feb. 20.—Mayor A. R. Turnbull received the following postcard message from Wheeling:

"If you think you can aid Billy Sunday in this town, come ahead, but take the consequences."

Last week Mayor Turnbull received an anonymous letter from Wheeling asking him to warn Sunday against going to that city, and the mayor offered to send a guard to Wheeling to look after Sunday's safety if he was found to be in any danger there.

UTAHNA PICTURES THE INFANCY OF MOSES

Biblical Colored Pictures Is Today's Special Feature.

The old, old story of the infancy of the great prophet Moses and how Pharioh's daughter found him in the bulrushes is far too well known to describe again but as seen on the moving pictures at the Utahna tonight one will surely witness a wonderfully instructive as well as attractive treat.

The picture will be in colors and so realistic, that one will drift back to those ancient times becoming entirely oblivious to their 20th century surroundings.

The costumes worn, the scenes, in fact everything about this picture is indicative of the biblical times. The price will remain the same—5c—to all.

Touching Suggestion.

Departing Guest—I'd gladly give you a tip, waiter, but I find I've only cabfare left."

Waiter (benignly)—Ah, sir, you don't appreciate the beneficial effect of a good after-dinner walk!—Judge.

GOOD SHOWS ARE ON WAY

"The Fortune Hunter" Is Coming Some Time In March

Among the many high classed attractions coming to the Sixth-St. theatre during March is John Barrymore's starring vehicle, "The Fortune Hunter." The piece is a clever comedy with plenty of heart interest running through it and is one of the most thoroughly human plays on the road. The piece has been played for the last two seasons by Fred Niblo a former vaudevillian. Several Coshocton people saw Niblo in the leading role in Columbus last season and they brought nothing but the highest praises for the piece back home with them. It will be remembered The Age carried "The Fortune Hunter" as the serial story last winter. Whether Fred Niblo will present the piece in Coshocton is not known but if he does not the company which will come here will be equally as good.

Among the other big companies coming in March are "Excuse Me," Mut & Jeff," "The Cow and the Moon," "The Newlyweds," and "The Country Boy," all of them top notchers.

NEW HOSPITAL GIVEN A "PUFF"

George Bock, jr., the first patient in the new hospital, was down town today for the first time, after the recent operation on his right foot. He is lavish in his praise of the new city hospital, and its conveniences and attentiveness of the management.

"It has been my misfortune to have been in three hospitals besides this" said Mr. Bock, "one of them the great U. S. government hospital at Ft. Myer, Va., and I never had nicer treatment and more skilled attention. Everything is as clean and neat as a pin, and the place is a model of convenience. The patients are given splendid food, nicely served. The superintendent, knows her busiess It is an ideal little hospital and as a citizen of Coshocton, I am very proud of it."

RENNER THE MAN ON THE BOX

Charley Renner, who for 18 years has been handing cakes of ice to Coshocton families, and knows the business from A to Z and then some, is general manager of the retail trade for the Coshocton Ice Co., having full charge of the wagons, deliveries, etc. In yesterday's write-up of this thriving institution, Mr. Renner's name was inadvertently omitted.

Gail Hamilton went to Medina Tuesday morning on business.

BANKERS HAD THEIR GOAT

Druggists Couldn't Bowl With Them—Lost Three Games

The Bankers and the Druggists bowling teams rolled a match at the Corder alleys Monday night in which the Bankers were victorious, winning all three games. Rolled High scores were conspicuous by their absence T. L. Montgomery being the only member of the two teams who was able to roll up high scores, consistently. His scores for the three games were 161, 168 and 133. Carl McGinnis had the high score of the evening with 175.

The members of the Coshocton Bowling team have challenged the Bankers for a match to be rolled some time next week. The Coshocton team is composed of Rudolph Glazer, Ed Arnold, Herman Staley, Gus Edwards and "Bill" Seward.

The lineup of the two teams and the scores of the Bankers and Druggists match was as follows:

Bankers			
T. L. Montgomery	161	168	133
R. Q. Baker	118	109	141
Rudolph Ehrich	72	112	144
Floyd Holl	105	99	138
Carl McGinnis	148	119	175
Totals	614	607	[illegible]
Druggists			
Chester Smith	101	91	121
Walter Metzler	107	105	115
Shipps	129	116	128
Clyde Lorenz	107	101	92
Glenn Smith	89	107	[illegible]
Total	535	516	518

Drs. R. C. and E. S. Edwards leave tonight for Philadelphia, Pa., for a week's visit. Dr. E. S. Edwards will consult a specialist about his throat.

Phone your news to the Age.

Corns Cured

Try "GETS-IT"—The GUARANTEED Cure

Feet On Fire?

The name of this big surprise is "GETS-IT," because it gets it, or your money back. You don't have to wrap your toes in bandages. There are no plasters, no salves. What is more, "GETS-IT" will never, absolutely can't, hurt or make raw the true flesh as many other corn "things" do. It won't, can't hurt or injure the flesh. Apply in two seconds, then good-bye corn. For warts, bunions and callouses, too.

Your druggist sells "GETS-IT," 25 cents per bottle, or direct if you wish, from E. Lawrence & Co., Chicago, Ill.

Quick Loans

If you have household goods, pianos, horses, wagons or other personal property we can make you a loan.

72c is weekly payment on $30 loan for 50 weeks.

Write or phone us today and our agent will call and explain how we loan money privately, at low rates on easy payment.

Our agent is in Coshocton every Thursday.

Fill out blank below.

Name.....

Address .....

Am't wanted .....

OHIO LOAN CO.
212 Masonic Temple Zanesville, Ohio.
Bell phone 1023.
Ind. phone 323

Bowels are Basis of Child Health

The careful mother, who watches closely the physical peculiarities of her children, will soon discover that the most important thing in connection with a child's constant good health is to keep the bowels regularly open. Sluggish bowels will be followed by loss of appetite, restlessness during sleep, irritability and a dozen and one similar evidences of physical disorder.

At the first sign of such disorder give the child a teaspoonful of Dr. Caldwell's Syrup Pepsin at night on retiring and repeat the dose the following night if necessary—more than that will scarcely be needed. You will find that the child will recover its accustomed good spirits at once and will eat and sleep normally.

This remedy is a vast improvement over salts, cathartics, laxative waters and similar things, which are altogether too powerful for a child. The homes of Mrs Geo. L. Ormsby, Xenia, Ohio, and Mrs. Jas McLain, Hammondsville, Ohio, are always supplied with Dr. Caldwell's Syrup Pepsin, and with them, as with thousands of others, there is no substitute for this grand laxative. It is really more than a laxative, for it contains superior tonic properties which help to tone and strengthen the stomach, liver and bowels so that after a brief use of it all laxatives can be dispensed with and nature will do its own work.

Anyone wishing to make a trial of this remedy before buying it in the regular way of a druggist at fifty cents or one dollar a large bottle (family size) can have a sample bottle sent to the home free of charge by simply addressing Dr. W. B. Caldwell, 405 Washington St. Monticello, Ill. Your name and address on a postal card will do.

The Pastime Theatre WILL BE OPEN Washington's Birthday, Feb'y 22nd

Something Different. To Hear and to See. **GREAT PANORAMA** Admission 5 Cents. Formerly the Colonial.

NEWSPAPER ARCHIVE® NEWSPAPER ARCHIVE®

THE PRODIGAL JUDGE

By VAUGHAN KESTER

ILLUSTRATIONS BY D. MELVILLE

COPYRIGHT, 1911 THE BOBBS-MERRILL COMPANY

"You don't belong in these parts, do you?" asked the judge, when he had completed his scrutiny.

"No, sir," answered the boy. He glanced off down the road, where lights were visible among the trees. "What town is that?"

"Pleasantville—which is a lie—but I am neither sufficiently drunk nor sufficiently sober to cope with the possibilities your question offers. Have you so much as fifty cents about you?" and the judge's eyes narrowed to a slit above their folds of puffy flesh. Hannibal, keeping his glance fixed on the man's face, fell back a step. "I can't let you go if you are penniless—I can't do that!" cried the judge, with sudden vehemence. "You shall be my guest for the night. They're a pack of thieves at the tavern," he lowered his voice. "I know 'em, for they've plucked me!" He rested a fat hand on the boy's shoulder and drew him gently but firmly into the shanty. With flint and steel he made a light, and presently a candle was sputtering in his hands. He fitted it into the neck of a tall bottle, and as the light flared up the boy glanced about him.

The interior was mean enough with its rough walls, dirt floor and black, cavernous fireplace. A shakedown bed in one corner of the room was tastefully screened from the public gaze by a tattered quilt.

"Boy, don't be afraid. Look on me as a friend," urged the judge.

"I reckon I'll be glad to stop," answered Hannibal.

"Such confidence is inspiring. Are you hungry?"

"Yes, sir," replied Hannibal.

"What do you say to cold fish?" the judge smacked his lips to impart a relish to the idea. "I dare swear I can find you some corn bread into the bargain." He began to assemble the dainties he had enumerated. "Here you are!" he cleared his throat impressively, while benignity shone from every feature of his face. "A moment since you allowed me to think you were solvent to the extent of fifty cents—" Hannibal looked puzzled. "I wonder if you could be induced to make a temporary loan of that fifty cents? The sum involved is really such a ridiculous trifle I don't need to point out to you the absolute moral certainty of my returning it at an early date."

It was not the loss of his money that Hannibal most feared, and the coin passed from his possession into his host's custody.

"Thank you, my boy! I must step down to the tavern—when I return, please God, we shall know more of each other." While he was still speaking, he had produced a jug from behind the quilt that screened his bed, and now took himself off into the night.

Left alone, Hannibal gravely seated himself at the table. What the judge's larder lacked in variety it more than made up for in quantity, and the boy was grateful for this fact. Presently he heard the judge's heavy, shuffling step as he came up the path from the road, and a moment later his gross bulk of body filled the doorway. Breathing hard and perspiring, the judge entered the shanty, but his eagerness kept him silent until he had established himself in his chair beside the table, with the jug and a cracked glass at his elbow. Then, bland and smiling, he turned toward his guest.

"My tenderest regards, Hannibal!" and he nodded over the rim of the cracked glass his shaking hand had carried to his lips. Twice the glass was filled and emptied, and then again, his roving, watery eyes rested meditatively on the child. "Have you a father?" he asked suddenly. Hannibal shook his head. "A mother?"

"They both of them done died years and years ago," answered the boy. "I can't tell you how long back it was, but I reckon I don't know much about it. I must have been a small child."

"Ho—a small child!" cried the judge, laughing. He cocked his head on one side and surveyed Hannibal Wayne Hazard with a glance of comic seriousness. "In God's name what do you call yourself now?"

"I'm most ten," said Hannibal, with dignity.

"I can well believe it," responded the judge. "Where did you come from?"

"From across the mountains."

"And where are you going?"

"To west Tennessee."

"Have you any friends there?"

"Yes, sir."

"You've money enough to see you through?" and what the judge intended for a smile of fatherly affection became a leer of infinite cunning.

"I got ten dollars."

"Ten dollars—" the judge smacked his lips once. "Ten dollars—" he repeated, and smacked his lips twice.

The purple flush on the judge's face, where the dignity that belonged to age had gone down in wreck, deepened.

He quitted his chair and, lurching somewhat as he did so, began to pace the floor.

"Take me for your example, boy! You may be poor, you may possibly be hungry—you'll often be thirsty, but through it all you will remain that splendid thing—a gentleman! Perhaps you'll contend that the old order is overthrown, that family has gone to the devil? You are right, and there's the pity of it! The social fabric is tottering—I can see it totter—" and he tottered himself as he said this.

"Well, I'm an old man—the spectacle won't long offend me. I'll die presently." He was so profoundly moved by the thought that he could not go on. His voice broke, and he buried his face in his arms. A sympathetic moisture had gathered in the child's eyes. He slipped from his chair and stole to the judge's side.

"I'm mighty sorry you're going to die."

"Bless you, Hannibal!" cried the judge, looking wonderfully cheerful, despite his recent bitterness of spirit. "I'm not experiencing any of the pangs of mortality now. My dissolution ain't a matter of tonight or tomorrow—there's some life in Slocum Price yet, for all the rough usage, eh? I think you'd better go to bed."

"I reckon I had," agreed Hannibal, slipping from his chair.

"Well, take my bed back of the quilt. You'll find a hoe there. You can dig up the dirt under the shuck tick with it—which helps astonishingly. What would the world say if it could know that Judge Slocum Price makes his bed with a hoe!"

Hannibal retired behind the quilt. "Do you find it comfortable?" the judge asked, when the rustling of the shuck tick informed him that the child had lain down.

"Yes, sir," said the boy.

"Have you said your prayers?" inquired the judge.

"No, sir. I ain't said 'em yet."

"Well, say them now. Religion is as becoming in the young as it is respectable in the aged. I'll not disturb you tonight, for it is God's will that I should stay up and get very drunk."

CHAPTER VIII.

Boon Companions.

Some time later the judge was aware of a step on the path beyond his door, and glancing up, saw the tall figure of a man pause on his threshold. A whispered curse slipped from between his lips. Aloud he said:

"Is that you, Mr. Mahaffy?" He got no reply, but the tall figure, propelled by very long legs, stalked into the shanty and a pair of keen, restless eyes deeply set under a high, bald head were bent curiously upon him.

"I take it I'm intruding," the newcomer said sourly.

"Why should you think that, Solomon Mahaffy? When has my door been closed on you?" the judge asked,

"His Grandson Is Back of That Curtain, Now—Asleep in My Bed."

but there was a guilty deepening of the flush on his face. Mr. Mahaffy glanced at the jug, at the half-emptied glass, lastly at the judge himself.

"You seem to be raising first-rate hell all by yourself."

"Oh, be reasonable, Solomon. You'd gone down to the steamboat landing," said the judge plaintively. By way of answer, Mahaffy shot him a contemptuous glance. "Take a chair—do, Solomon!" entreated the judge.

"When did I ever sneak a jug into my shanty?" asked Mahaffy sternly, evidently conscious of entire rectitude in this matter.

"I deplore your choice of words, Solomon," said the judge. "You know damn well that if you'd been here I couldn't have got past your place with that jug! But let's deal with conditions. Here's the jug, with some liquor left in it—here's a glass. Now what more do you want?"

Mr. Mahaffy drew near the table.

"Sit down," urged the judge.

"I hope you feel mean?" said Mahaffy.

"If it's any satisfaction to you, I do," admitted the judge.

"You ought to." Mahaffy drew forward a chair. The judge filled his glass.

"What's the news from the landing?"

Mahaffy brought his fist down on the table.

"I heard the boat churning away round back of the bend, then I saw the lights, and she tied up and they tossed off the freight. Then she churned away again and her lights got back of the trees on the bank. There was the lap of waves on the shore, and I was left with the half-dozen miserable loafers who'd crawled out to see the boat come in. That's the news six days a week!"

By the river had come the judge, tentatively hopeful, but at heart expecting nothing, therefore immune to disappointment and equipped for failure. By the river had come Mr. Mahaffy, as unfit as the judge himself, and for the same reason, but sour and bitter with the world, believing always in the possibility of some miracle of regeneration.

At the judge's elbow Mr. Mahaffy changed his position with nervous suddenness. Then he folded his long arms.

"You asked if there was any news, Price; while we were waiting for the boat a raft tied up to the bank; the fellow aboard of it had a man he'd fished up out of the river, a man who'd been pretty well cut to pieces."

"Who was he?" asked the judge.

"Nobody knew, and he wasn't conscious. I shouldn't be surprised if he never opens his lips again. When the doctor had looked to his cuts, the fellow on the raft cast off and went on down the Elk."

It occurred to the judge that he himself had news to impart. He must account for the boy's presence.

"While you've been taking your whiff of life down at the steamboat landing, Mahaffy, I've been experiencing a most extraordinary coincidence. When I went to the war of '12, a Hazard accompanied me as my orderly. His grandson is back of that curtain now—asleep—in my bed!" Mahaffy put down his glass.

"You were like this once before," he said darkly. But at that instant the shuck tick rattled noisily at some movement of the sleeping boy. Mahaffy quitted his chair, and crossing the room, drew the quilt aside. A glance sufficed to assure him that in part, at least, the judge spoke the truth.

There was a hoof-beat on the road. It came nearer and nearer, and presently sounded just beyond the door. Then it ceased, and a voice said:

"Hullo, there!" The judge scrambled to his feet, and taking up the candle, staggered into the yard. Mahaffy followed him.

"What's wanted?" asked the judge holding his candle aloft. The light showed a tall fellow mounted on a handsome bay horse. It was Murrell.

"Have either of you gentlemen seen a boy go through here today?" Murrell glanced from one to the other. Mr. Mahaffy's thin lips twisted themselves into a sarcastic smile. He turned to the judge, who spoke up quickly.

"Did he carry a bundle and rifle?" he asked. Murrell gave eager assent.

"Well," said the judge, "he stopped here along about four o'clock, and asked his way to the nearest river landing."

* * * * * * * *

"Hannibal—" the judge's voice and manner were rather stern. "Hannibal, a man rode by here last night on a big bay horse. He said he was looking for a boy about ten years old—a boy with a bundle and rifle." There was an awful pause. "Who was that man, Hannibal?"

"It were Captain Murrell." The judge raised his fist and brought it down with a great crash on the table. "We don't know any boy ten years old with a rifle and bundle!" he said.

"Please—you won't let him take me away, judge—I want to stop with you!" cried Hannibal. He slipped from his chair, and passing about the table, seized the judge by the hand. The judge was visibly affected.

"No!" he roared. "He shan't have you. Is he kin to you?"

"No," said Hannibal. "He tried to get me away from my Uncle Bob."

"Where is your Uncle Bob?"

"He's dead." And the child began to weep bitterly. The judge bent and lifted him into his lap.

"There, my son—" he said soothingly. "Now you tell me when he died, and all about it."

"He were killed. It were only yesterday, and I can't forget him. I don't want to—but it hurts—it hurts terrible!" Hannibal buried his head in the judge's shoulder and sobbed aloud. Presently his small hands stole about the judge's neck, and that gentleman experienced a strange thrill of pleasure.

"Tell me how he died, Hannibal," he urged gently. In a voice broken by sobs, the child began the story of their flight, a confused narrative. The judge shuddered. "Can such things be," he murmured at last. Then he remembered what Mahaffy had told him of the man on the raft. "Hannibal," he said, "Solomon Mahaffy, who was here last night, told me he saw down at the river landing, a man who had been fished up out of the Elk—a man who had been roughly handled."

"Were it my Uncle Bob?" cried Hannibal, lifting a swollen face to his.

"Dear lad, I don't know," said the judge sympathetically.

"It were Uncle Bob! I know it were my Uncle Bob! I must go find him!" and Hannibal slipped from the judge's lap and ran for his rifle and bundle.

"Stop a bit!" cried the judge. "Now, if it was your Uncle Bob, he'll come back the moment he is able to travel. Meantime, you must remain under my protection while we investigate this man Slosson."

It was Saturday, and in Pleasantville a jail-raising was in progress. During all the years of its corporate dignity the village had never boasted any building where the evil doer could be placed under restraint; hence had arisen its peculiar habit of dealing with crime; but a leading citizen had donated half an acre of ground lying midway between the town and the river landing as a site for the proposed structure, and the scattered population of the region had assembled for the raising.

"We don't want to get there too early," explained the judge, as they quitted the cabin. "We want to miss the work, but be on hand for the celebration."

"I suppose we may confidently look to you to favor us with a few eloquent words?" said Mr. Mahaffy.

"And why not, Solomon?" asked the judge.

The opportunity he craved was not denied him. The crowd was like most southwestern crowds of the period, and no sooner did the judge appear than there were clamorous demands for a speech. He cast a glance of triumph at Mahaffy, and nimbly mounted a convenient stump. He extolled the climate of middle Tennessee, the unsurpassed fertility of the soil; he touched on the future that awaited Pleasantville; he apostrophized the jail.

Presently the crowd drifted away in the direction of the tavern. Hannibal meantime had gone down to the river. He haunted its banks as though he expected to see his Uncle Bob appear any moment. The judge and Mahaffy had mingled with the others in the hope of free drinks, but in this hope there lurked the germ of a bitter disappointment. After a period of mental anguish Mahaffy parted with his last stray coin, and while his flask was being filled the judge indulged in certain winsome gallantries with the fat landlady.

"La, Judge Price, how you do run on!" she said with a coquettish toss of her curls.

"That's the charm of you, ma'am," said the judge. He leaned across the bar and, sinking his voice to a husky whisper, asked: "Would it be perfectly convenient for you to extend me a limited credit?"

"Now, Judge Price, you know a heap better than to ask me that!" she answered, shaking her head.

"No offense, ma'am," said the judge, hiding his disappointment, and with Mahaffy he quitted the bar.

The sudden noisy clamor of many voices, high-pitched and excited, floated out to them under the hot sky. "I wonder—" began the judge, and paused as he saw the crowd stream into the road before the tavern. Then a cloud of dust enveloped it, a cloud of dust that came from the tramping of many pairs of feet, and that swept toward them, thick and impenetrable, and no higher than a tall man's head in the lifeless air. "I wonder if we missed anything?" continued the judge, finishing what he had started to say.

The score or more of men were quite near, and the judge and Mahaffy made out the tall figure of the sheriff in the lead. And then the crowd, very excited, very dusty, very noisy and very hot, flowed into the judge's front yard. For a brief moment that gentleman fancied Pleasantville had awakened to a fitting sense of its obligation to him and that it was about to make amends for its churlish lack of hospitality. He rose from his chair, and with a splendid florid gesture, swept off his hat.

"It's the pussy fellow!" cried a voice.

"Oh, shut up—don't you think I know him?" retorted the sheriff tartly.

"Gentlemen—" began the judge blandly.

"Get the well-rope!"

The judge was rather at loss properly to interpret these varied remarks. He was not long left in doubt. The sheriff stepped to his side and dropped a heavy hand on his shoulder.

"Mr. Slocum Price, or whatever your name is, your little game is up!"

"Ain't he bold?" it was the woman's voice this time, and the fat landlady, her curls awry and her plump breast heaving tumultuously, gained a place in the forefront of the crowd.

"Dear madam, this is an unexpected pleasure!" said the judge, with his hand upon his heart.

"I want my money!" shrieked the landlady. "Good money—not this worthless trash!" she shook a bill under his nose. The judge recognized it as the one of which he had despoiled Hannibal.

(To be Continued)

CASTORIA
For Infants and Children.
The Kind You Have Always Bought
Bears the Signature of Chas. H. Fletcher

Lampson Road Proposal Wins

E. A. PETERS

One of Franklin County's Constitutional Delegates.

Provide $50,000,000 For System of Inter-County Highways.

Columbus, O., Feb. 20.—Good roads advocates broke into cheers when, after nearly two weeks of debate and hard work, the constitutional convention, by a vote of 72 to 40, adopted the proposal of Mr. Lampson of Ashtabula, providing for a $50,000,000 bond issue by the state, the money to be used in building roads throughout the state. The Lampson proposal is as follows:

"Provided, however, that the general assembly may contract debts and authorize issue of bonds to an amount which in the aggregate shall not exceed $50,000,000, for the purpose of construction, improving, mantaining, repairing and rebuilding a system of intercounty wagon roads throughout the state; not to exceed $10,000,000 in such bonds shall be issued in any one year; and there shall be levied and collected annually, by taxation, an amount sufficient to pay the interest on said bonds and provide a sinking fund for their redemption at maturity.

Determined by General Laws.

"Such wagon roads shall be determined under general laws, and the cost thereof shall be paid by the state.

"The provisions of this section shall not be limited or controlled by Section 6 of Article 12."

It is an amendment to Article 8, Section 1, which limits the amount of indebtedness the state may incur to $750,000, which has been the debt limit since the adoption of the present constitution in 1851. Before being adopted in its final form the Lampson proposal was amended by Judge King of Erie, Mr. Brown of Lucas and Mr. Harris of Hamilton.

The ballot was taken immediately after an amendment by Mr. Stillwell of Cuyahoga, which provided for an annual road levy of three-quarters of a mill until 1923, when the question of continuing the direct state levy should be referred back to the people, had been voted down by 67 to 44. The vote was taken under cloture, after two hours of debate which followed the general drift of the previous discussions.

NEW JERSEY MAN WINS

Pres. Taft Picks Pitney for Vacant Seat on Supreme Bench

Washington, Feb 20.—The nomination of Mahlon Pitney, the chancellor of the state of New Jersey, to be associate justice of the United States supreme court as successor to the late John M. Harlan, was sent to the senate by President Taft. The president turned to Chancellor Pitney after he had found that United States Circuit Judge William C Hook and Secretary of Commerce and Labor Nagel would not, in his opinion, be available for the bench. The president had a conference with Chancellor Pitney when he was in Newark about three weeks ago.

Chancellor Pitney is a Republican in politics. His home is in Morristown. He is a man of calm judicial temperament, but warm in his friendships. He served two terms in congress from the old Fourth district and also served in the state senate. He served as judge of the New Jersey supreme court from 1901 to 1908, from which date his chancellorship dates.

Methusalh was alright, you bet
For a good old soul was he.
They say he would be living yet
Had he taken Rocky Mountain Tea.
C. E. Anderson.

LOANS on your personal note; easy payments; add. P. O. box 285, Coshocton.

Dies For Triple Murder.

Mobile, Ala., Feb. 20.—J. Lawrence Odom, convicted of the murder of three persons, was hanged here. He refused the ministrations of a clergyman, who labored with him all night, and those of his own son, a Catholic priest.

GET YOUR MONEY BACK
If This Medicine Does not Satisfactorily Benefit You

Practicing physicians making a specialty of stomach troubles are really responsible for the formula from which Rexall Dyspepsia Tablets are made. We have simply profited by the experience of experts.

Our experience with Rexall Dyspepsia Tablets leads us to believe them to be an excellent remedy for the relief of acute indigestion and chronic dyspepsia. Their ingredients are soothing and healing to the inflamed membranes of the stomach. They are rich in pepsin, one of the greatest digestive aids known to medicine. The relief they afford is almost immediate. Their use with persistency and regularity for a short time helps to bring about a cessation of the pains caused by stomach disorders.

Rexall Dyspepsia Tablets aid to insure healthy appetite, aid digestion, and promote nutrition. As evidence of our sincere faith in Rexall Dyspepsia Tablets, we ask you to try them at our risk. If they do not give you entire satisfaction, we will return you the money you paid us for them without question or formality. They come in three sizes, prices 25 cents, 50 cents and $1.00. Remember, you can obtain them only at our store—The Rexall Store, Siegrist & Williams.

MONDAY THE DATE

And Boston the Place For Roosevelt to Declare Himself.

Columbus, O., Feb. 20.—It is said here on the very best authority that Theodore Roosevelt will next Monday announce himself as ready to assume the leadership of the progressive Republicans. He will make the announcement wherever he may be Monday. New York dispatches indicate that he will be in Boston that day. This is the direct word that comes from the former president and was spread through the capital city. The former president's statement is expected to be in answer to the message from progressive Republican governors who recently met at Chicago. Just to what degree he will commit himself was not made clear.

It was announced authoritatively that Colonel Roosevelt, when he comes to Columbus tomorrow, will address crowds who are unable to gain access to the constitutional convention hall. His speech may be politically significant, more directly so than his address before the convention is said to be.

By a vote of 52 to 64, the constitutional convention refused to adjourn to the Hartman theater tomorrow morning to hear Colonel Roosevelt. The test came on a motion to suspend the rules—which requires a two thirds vote—on the resolution of Delegate Hoskins of Auglaize, a Democrat.

Mr. Hoskins' resolution contemplated appointment of a committee of three to make proper arrangements. In explanation, he said that he already had applications for 450 tickets and feared Auglaize county folks would mob him if he did not provide for them.

The venerable Judge Dwyer of Montgomery was on his feet in one second. "This hall was big enough for President Taft and for Governor Harmon and it's big enough for Theodore Roosevelt." The convention shouted its concurrence.

Johnson Indorses Roosevelt.

New York, Feb. 20 — In a statement given the press Governor Hiram Johnson of California repudiates Taft, severs his connection with the LaFollette boom and comes out for Colonel Theodore Roosevelt.

SAYS QUININE WILL NOT BREAK A COLD OR CURE GRIPPE

You will distinctly feel your cold breaking and all the Grippe symptoms leaving after taking the very first dose.

It is a positive fact that Pape's Cold Compound, taken every two hours, until three consecutive doses are taken, will end the Grippe and break up the most severe cold, either in the head, chest, back, stomach or limbs.

It promptly relieves the most miserable headache, dullness, head and nose stuffed up, feverishness, sneezing, sore throat, running of the nose, mucous catarrhal discharges, soreness, stiffness and rheumatic twinges.

Pape's Cold Compound is the result of three years' research at a cost of more than fifty thousand dollars and contains no quinine, which we have conclusively demonstrated is not effective in the treatment of colds or grippe.

Take this harmless compound as directed, with the knowledge that there is no other medicine, made anywhere else in the world, which will cure your cold or end grippe misery as promptly and without any other assistance or had after-effects as a 25-cent package of Pape's Cold Compound, which any druggist in the world can supply.

AS YOU LIKE IT

At Fort Worth, Tex., Thomas Alarado shot and killed Philip Gonzales, who had insulted his bride of three months.

F. W. Greenwood, president of the Greenwood Supply company of New York, was fined $500 for selling diseased chickens.

After being prepared for burial, the 2-year-old daughter of Michael Mahollechek, near Duluth, Minn., showed signs of life and was revived by the use of stimulants.

ECZEMA
QUICKLY CURED WITH "ZEMO"
A TRIAL TREATMENT FOR 25c

The makers of ZEMO—the celebrated eczema and skin cure—have placed on the market a trial treatment package consisting of a generous bottle of ZEMO, a trial cake of ZEMO SOAP and a 32 page booklet "How to Preserve the Skin"—This entire package to be sold at 25c, so that everybody can test the true healing and cleansing properties of ZEMO. We have received a good supply of these trial-treatment packages and urge all those troubled with Eczema, Pimples, Itching Skin, or any other skin or scalp disease, to come here and get the ZEMO trial-treatment. We heartily endorse and recommend ZEMO and ZEMO SOAP to all persons suffering from any form of skin or scalp trouble. It is a clean, soothing, healing wash and a sweet antiseptic soap that does not glaze over the trouble like salves, powders and greasy lotions, but penetrates to the very root of this trouble. ZEMO stops the itching at once and opens the pores and draws out the poisonous accumulations to the surface of the skin leaving it clean and healthy. Get a trial-treatment of ZEMO today—you'll find it the best 25c investment you ever made.
C. E. Anderson.

Women Appreciate

the value of good looks—of a fine complexion, a skin free from blemishes, bright eyes and a cheerful demeanor. Many of them know, also, what it means to be free from headaches, backaches, lassitude and extreme nervousness, because many have learned the value of

BEECHAM'S PILLS

as the most reliable aid to better physical condition. Beecham's Pills have an unequaled reputation because they act so mildly, but so certainly and so beneficially. By clearing the system, regulating the bowels and liver, they tone the stomach and improve the digestion. Better feelings, better looks, better spirits follow the use of Beecham's Pills so noted the world over.

For Their Good Effects

Sold everywhere. 10c., 25c.
Women especially should read the directions with every box.

THE OLD SETTLER
WILL CLEAR THE BLACKEST Rainwater IN A FEW HOURS.

THE OLD SETTLER
WILL CLEAR
BLACK RAINWATER
OR
MUDDY HYDRANT WATER
In a few hours. *Will not harden the water*, but purifies it. A 10c box will clear your cistern.
For sale by Grocers. Ask for it, or write
THE OLD SETTLER CO., FINDLAY, O.

The Best Light for the Home. Welsbach Reflex with Holophane Shade. The Gas Co.

NEWSPAPER ARCHIVE® NEWSPAPER ARCHIVE®

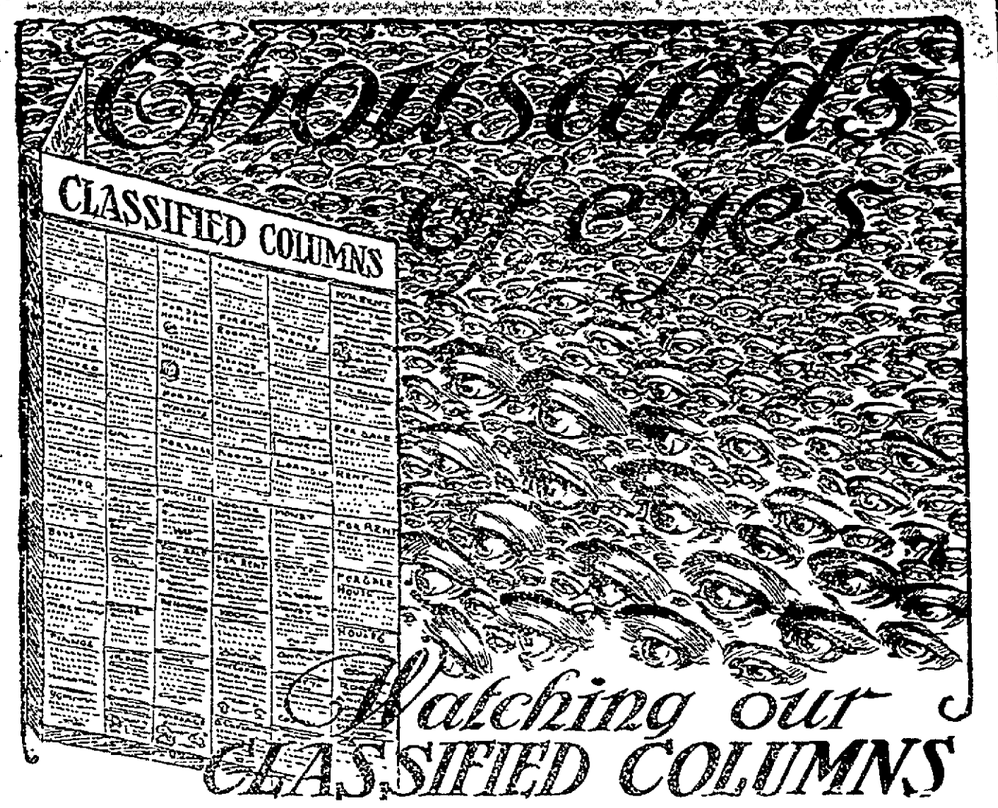

The Daily Age's Classified Page

Age Want Ad. Rates
25 words 25 cents six consecutive insertions, cash with copy invariably. Extra words one cent each. Phone for free Age Want Ad Messenger who will call in a hurry at your home for copy and cash.

WANTED

HENRY MILDER
626 Main St. Bell Phone 410.
Dry Cleaning and Pressing
Ladies' and Gents' Suits....$1.25
Ladies' and Gents
Overcoats .....$1 to $1.25
Goods called for and delivered.
OPEN EVENINGS

WANTED— A lady agent in each town to sell by personal solicitation an article exclusively for women No advance money required. Give references.

WANTED—At once, eight solicitors to sell in Coshocton and vicinity. Call on or write A. W. Kette, Star Hotel, between 1 and 6 pm.

WANTED—Six solicitors, ladies or gentlemen for easiest selling line of groceries and toilet goods. Premiums given to customers Square Deal Co., 618 Main st.

WANTED—Cook Apply at once, 1231 Chestnut-st, Cit phone 390-Y.

WANTED—Girl for general housework. Apply 936 Chestnut st.

WANTED—Two apprentice girls at city hospital, to learn nursing Apply in person to superintendent at hospital.

WANTED—Girl for office position, no experience required Must be over 18 yrs of age, write C T care Age 20 6

POSITIONS WANTED.

Perhaps you can't secure just the kind of employment in this city you desire. A "Position Wanted" ad in this paper and 99 other daily papers in Indiana, Illinois and Ohio will get what you want. $2.50 per line each insertion Austill Advertising Syndicate, Elwood, Indiana. Write for list of papers.

FOR SALE

FOR SALE—80 acre farm one mile east of Helmick. Mrs P Leindecker, 33 West Moler street, Columbus, O

FOR SALE—Pile driving outfit in good condition; 150 ft power derrick; 1 steel 20 ton steel boat; also steel dump boat, also steel dump buckets Inquire of J. E Medley, South end of Wilson ave., Bell phone

FOR SALE—or Rent, farm of 99 acres including 20 acres timber; good buildings, fine orchard one mile from railroad, one mile south of Fresno on R F D 2 Wm Wier Fresno, O

FOR SALE—Drug store in Columbus, Ohio. Chance of a life time. Owner must retire at once. Address Austill, Elwood, Indiana.

FOR SALE—160 acre farm of Thos McCoy, deceased on the premises March 2, 1912 in Washington township, near Hamilton school house Sixty-five acres good creek bottom

FOR SALE—80 acre farm one mile east of Helmick Mrs P Leindecker, 33 West Moler street, Columbus, O

FOR SALE—Sewing machine, kitchen cabinet rocking chair dining table, dining room chairs, 10x12 rug, gas heating stove, hot plate and other furniture Inquire between 8:30 and 5 o'clock at 1027 Kenilworth-avev.

FOR SALE—Clover ,Alfalfa, Timothy and Alsyte seed. See our seed before buying. Strome & Johnston. Warsaw, O.

FOR SALE

FOR SALE—Two dwellings, in good condition, located on Sixth between Main and Chestnut, to be removed from premises by April 10th. Call Bell phone 824, or 219 N. Sixth st.

FOR SALE—One cow, part Jersey, fine butter cow A bargain if sold soon. One half mile west of Roscoe on Maughman place. Bell phone 4—141. Mrs. J H Laflin.

PUBLIC SALE of chattels, Thursday, Feb. 22, at the farm, Mohawk Village, O, all my stock, hay, farming implements and machinery. All good and mostly new. Sale at 1 o'clock A. D. Freese.

PUBLIC SALE—On Foster farm owned by Jesse Lawrence 1 2 mile east of Keene, cattle, horses, sheep, hay, grain and machinery, 12 o'clock noon, Feb. 23. Lawrence & McCaskey

"FARM WHERE FARMERS PROSPER"—Fine Knox county farms $50 up Improved, well located Write for list W. C. Rockwell Farm-Land Company, Mt Vernon, O

FOR SALE OR TRADE.

If you want to Sell or Trade any thing, a want ad in this paper and 99 others in Indiana, Illinois and Ohio will find your party. It will only cost you $2.50 per line of 6 words, write us for list of papers. Austill Advertising Syndicate, Elwood, Indiana.

FOR RENT

FOR RENT—First of March a five room house, water and gas in house. Inquire Mrs. Malinda Best, 821 Orange st., corner Brower ave.

FOR RENT—4 rooms with bath over Metropole restaurant. Inquire Mrs Chas. Ipes at Metropole restaurant.

FOR RENT—Four-room house, center of city Water and gas in house Call at 109 N. 11th street or Bell phone 54.

FOR RENT— A seven-room house, bath, furnace, city and soft water in kitchen South Sixth st, between ple, sr

FOR RENT—Fine new residence on Chestnut street All modern conveniences. Inquire or phone Electric Light office.

FOR RENT—2 or 3 rooms for light housekeeping upstairs, all conveniences Inquire 415 S Fifth street or Citz phone 188 B

FOR RENT—House of seven rooms and pantry, bath, hot and cold water, central heat, modern in all respects situated on South Fourth st adjoining the Geo Hay home. For terms apply to Theo Agnew

VARSITY DEFEATED

Scrubs Spring Surprise And Carry Away the Game

The Scrubs and Varsity team of the M P church engaged in a basket ball contest Monday night in Old Central hall in which the Scrubs upset expectations and defeated the Varsity by the overwhelming score of 31 to 9. Friday night the M P team will play the Presbyterian aggregation. The line up

Scrubs		Varsity
Powelson	R F	Mizer
Tidball	L F	Ballard
C Hook	C	M Bretzius
R. Hook	R G	Cunion
C Bretzius	L G.	P Bretzius

MISCELLANEOUS

MEN and WOMEN, sell guaranteed hose. 70 per cent. profit. Make $10 daily. Full or part time. Beginners investigate. Wear Proof, 3038 Chestnut St., Philadelphia, Pa.

TRUSTWORTHY MEN or women wanted as local representatives of responsible manufacturer. High class merchandise and clean selling methods $12 00 per week guaranteed on easy conditions, with possibility of $30 00 and advance. Experience not necessary Manufacturer, Box 278, Philadelphia.

NOTICE—I will resume teaching piano and wish to state that those desiring my instruction will please notify me at 745 Elm or Bell phone 649. Miss Tilda Bergman.

THE MAIL BOX
The best sanitary, suitable Mail Box manufactured. New Idea, patented. Valuable Premiums. Write for sample and Big Free Catalogue Unlimited opportunity for agents.
R. H. Byers Manufacturing Co, Postoffice Box 25, Brooklin, N. Y.

Men wishing to earn three to five dollars per day, write for terms immediately First National Nurseries Rochester, N. Y.

GROCERS

TRY WARD'S MOTHER'S BREAD
At Gamble's Grocery
616 Main-st. Both phones 71

BUILDERS' SUPPLIES.

When you want the best for the lowest prices in lime, cement, rock-plaster, etc. call on John D Stevenson, Third street, opposite court house. Both phones 527.

LOST OR FOUND

LOST—Small black purse with green lining containing $5 in money, paper and silver, Friday morning on Main street Finder leave at Age office and receive reward.

LOST—Pair gold eye glass between Main street and 321 South Fourth st. Finder please return to Lynde & Gosser and receive reward.

ROEHME TAKES FALL OUT OF ANTI SALOON LEAGUE TODAY

Columbus, O, Feb. 20—The majority report of the liquor committee recommending to the Constitutional convention the license proposal drafted by Judge E B King of Erie county, has drawn the fire of every prohibitionist in the convention and the attack of every delegate elected on an anti license platform While the fight will be centered on the one proposal license advocates who have been conducting a quiet poll of the new convention claim no more than 80 delegates will stand solidly behind the King proposal.

During the past few days President Hoover has been showered with many thousand postal cards asking the convention to adopt this measure Petitions likewise signed by many thousand voters asking for its adoption are hourly pouring in from every corner of the state

Have a New Cry

The chief charge made against the proposal by the Anti Saloon League delegates is that it provides for "unrestricted license" Their agents are contending that the details of the license system should be incorporated in the organic law of the state.

License delegates warmly answer this contention by pointing out that the definite details of the license system should be left to the legislature to work out—that legislative details have no business in the organic law. They call attention to the fact that regulations which would be entirely satisfactory to all concerned today might, five years from now, be entirely out of harmony with the times With those details fixed in the organic law it would be practically impossible to change them in response to even a unanimous public sentiment.

Their Last Stand

"This cry of 'unrestricted license' is simply the last despairing attempt of the Anti-Saloon League lobby to cloud the issue and attempt to defeat the plan of license regulation which, they well know, eighty per cent of the voters of this state are demanding," charges Judge John Roehm, of Dayton, delegate from Montgomery county.

"A few months ago the league was against license in any form They charged that it would abrogate our county option laws, and that it would throw the 'dry' territory of the state open to saloons They made every thinkable allegation

"When the King proposal was presented they found that all of their charges were proven false," Judge Roehm continued. "They found that the wording of the proposal specifically safe guarded every kind of option, even county option, and gave the people full authority to vote the whole state 'dry' if they care to. They found all present regulatory laws protected. They found every argument answered and the poll of the convention taken by their lobbyists showed that there was an overwhelming sentiment in favor of the license plan

They Pass The Hat

Then, finding themselves beaten in their opposition to license, they made one of the quick shifts for which they are famous. They decided to ostensibly accept license, and then proceed to load it down with so many items that the liberal voters themselves, at the polls, would join with the 'drys' in beating it."

"That added Judge Roehm "would leave the Anti-Saloon League in the position it occupies today They would continue to annually rip the state wide open with so called temperance campaigns — while they pass the hat."

Judge King's Proposition

Here is the wording of the King proposal, setting forth the alternatives upon which the people will have a right to vote when the question is presented at the polls.

FOR LICENSE

License to the traffic in intoxicating liquors shall hereafter be granted in this state, and license laws shall be passed to regulate and restrict the said traffic and shall be operative throughout the state, provided that where the traffic is prohibited under laws applying to counties, municipalities, townships, or residence districts, the traffic shall not be licensed in such local subdivisions so long as the prohibition of the said traffic shall be operative therein. Nothing herein contained shall be so construed as to repeal or modify such prohibitory laws or to prevent their future enactment, modification or repeal, or to repeal or prevent the repeal of any laws whatever now existing to regulate the traffic in intoxicating liquors. Nor shall any law be valid which has the effect of defeating or negativing directly or indirectly the regulation of the traffic by a license system herein provided for.

AGAINST LICENSE

No license to traffic in intoxicating liquors shall hereafter be granted in this state, but the general assembly may by law provide against the evils resulting therefrom.

The second clause, the alternative to license, is the wording of the present constitutional liquor clause.

Judge Roehm's explanation, that the league's sudden espousal of 'restricted license' is merely a subterfuge to defeat license in any form, is readily understood by the delegates and those who have been watching the proceedings of the convention Therefore, they are backing the King proposal, and will fight all amendments proposed by the league's delegates.

They know that, even should the Winn amendment carry, the "dry" organization will execute another complete flop at the polls and vote against license in any form.

MINER STRUCK BY A MOTOR

Domino Caputo Slightly Injured in Accident At Mines

Domino Caputo, a Hungarian employed at the Warwick mines south of the city, was slightly cut and bruised when he was struck by a motor at the mines Monday afternoon.

Caputo was standing in the entry of the mine when the motor to which was attached a string of cars struck him and threw him against the side of the entry

Dr Marshall was called and the man was taken to his home in the physician's automobile. An examination was made and no broken bones or internal injuries were found The injured man is resting easily today.

Where Leap Year Was Originated

There are a great many people who do not understand the philosophy of leap year or how there comes to be an extra day—the 29th of February—every leap year Some even supposed that leap year was instituted by the Goddess Venus only to confer upon the ladies the privilege of "popping" the question," or that February has 29 days that it might have a chance at the luck of odd numbers. The subject really involves certain important niceties which we are persuaded not more than one in a hundred clearly comprehend, and for that reason we shall try to elucidate it.

Our civil year is founded upon the period of the revolution of the earth about the sun. If the natural year had exactly 365 or 366 days there would be no trouble. The civil year would accord with it and represent precisely the same period of time. But the natural year cannot be divided into an exact number of days. The natural day year consists of 365 days, 5 hours, 48 minutes, 49 7-10 seconds.

Julius Caesar in 46 B. C, made the first reasonable and substantial reform. He saw that the natural year was about 365 1 4 days long If the civil year be 365 days, it is a quarter of a day short of the solar year; four civil years would, therefore, lose just one day. He therefore ordered that every fourth civil year should have 366 days. This originated leap year the 29th of February.

This formed a very satisfactory solution for a great many centuries. If the solar year were exactly 365 1-4 days there never would have arisen any occasion to reform the Julian calendar. But the fact is that every Julian year got in advance of the solar year 10 minutes; in a century this amounted to nearly a day.

The difference was getting to be important when Pope Gregory XIII came into power. In 1577 Pope Gregory XIII approved and ordered that ten days be dropped from the calendar in order to bring the vernal equinox for all time on the 21st of March. To prevent a discrepancy in the future between the solar year and the civil year it was found that if only those centennial years of which the number after suppressing the two ciphers, is divisible by four, be regarded as leap year, the purpose is accomplished. That is centennial years such as 1700, 1800, 1900, while divisible by four, are nevertheless, not leap years, but 2000, 2100, etc., are.

The origin of the name "leap years," is not clear. Many derivations are quoted but none are satisfactory. Probably the most worthy supposition as to the origin of the term is that at first the extra day in the fourth year was not recognized legally as a day; that is, it was missed or leaped over altogether, so that the legal year as opposed to the civil year was, in reality a leap year.

What is the origin of the oldest and delicate privilege which is extended on leap year to the fairest half of creation. Myth and history both havev something to say on the matter. Myth refers it to no less a personage than St. Patrick who was proposed to on leap year by Saint Bridget. But Saint Patrick had taken a vow of celibacy; so he had to patch up the difficulty as best he could with a kiss and a silk gown.

And ever since then, concludes the legend, which, it is needless to say, is not found in Butler's "Lives of the Saints," or in any other work of hagiological authority, if a man refuses a leap year proposal he must pay the penalty of a silk gown and a kiss.

So much for legend. And now for history. In the year 1288 the following law is said to have been passed in Scotland.

"It is statut and ordaint that during the reign of hir blessit Megeste ye ilk yeare knowne as lepe yere, ilk mayden ladye of bothe high and lowe stalt shall hae liberte to be speak ye man she likes, albiet he rufuses to taik hir to be his lawful wyfe, he shall be mulcted in ye sum ane pundis or less, as his estalt may be; except and awsis gif he can make it appeare that he is betothit ane ither woman he then shall be free"

A few years later a similar law was passed in France and received the approval of the king. It is also said that before Columbus sailed on his famous voyage a similar privilege was granted to the maidens of Genoa and Florence. There is no record of any fines imposed under the Scotch law nor any trace of statistics of the number of spinsters who took advantage of it or of the French enactment.

Rossini, the musical composer, was born on Feb. 29, 1792. On the 29th of February, 1864, when he was 72, he celebrated what he called his 18th birthday, and in the pleasant companionship of mutual friends declared his deliberate purpose to "turn over a new leaf and disregard the frivolities of youth and the indiscretions of his teens." Oddly enough Rossini's jesting enumeration of his birthdays was not correct. He had forgotten that the year 1900 was not a leap year, consequently his first birthday was in 1792 and his second not until 1804, making Feb. 29 1864, the 17th and not the 18th birthday.

TODAY'S MARKETS

THE AGE RECEIVES BY WIRE DAILY MARKET REPORTS FROM PITTSBURG, CLEVELAND, CHICAGO. TOLEDO AND OTHER CENTERS CORRECTED EVERY DAY.

Pittsburg Live Stock

PITTSBURG, Pa., Jan. 20.—East Liberty reports today as follows:
Steers $1.00@7 89
Hogs 5 90@6.50
Sheep 2 00@4.85
Lambs 3.00@6 90
Calves 1 50@9 50

Cattle.

Cattle supply most liberal in four weeks. 3000 head on sale—quality is much better. Pre-lenten influence did much damage today. aMrket demoralized buyers' needs were small Business dull with values unevenly 25@50c lower. Prime steers brought $7.80; choice $7 20@7.25. Three loads sold at $7@7.15; others $5.50@6 75. Heifers, bulls and cows also slow and 25c lower.

Calves.

800 calves made up the total receipts today. Offerings included a deck of westerns. Trade draggy, as needs were not extensive. General values held steady—choice kind favored. Butchers paid $9.25@9.40 for best on sale. Outs ranged $9 25@9.50 for best on sale. Outs ranged at $6 @6.50; common $5@5.50.

Hogs.

Hog supplies denoted an increased run today Total receipts embraced 8500 head—quality good. Western supplies liberal and values lower. Local prices dropped 15@25 cents in sympathy. Heavy packing kinds slow —others fairly active. Best lights suffered least—prime heavy $6 50. Mixed and mediums also brought $6.50. Eastern buyers paid $6.25@6.35 for choice lights Good to choice pigs sold at $5.90@6.00. Fair clearance—prices even with week ago.

Sheep and Lambs.

Supply sheep and lambs not so liberal today. 5500 head made up the total receipts—quality fair. Eastern and local buyers well represented. Sheep trade improved and values up 15@25 cents. Top wethers brought $4.85; choice $4.50@4.75. $7.00 for top lot lambs, but choice $6.75@6.90. Medium and common lambs slow at steady rates. Sheep 25c above week ago; lambs up 10@15c.

Chicago Live Stock.

CHICAGO—Cattle: Receipts, 28,000 head; beeves, $4 65@8 50; Texas steers, $4 50@5 65; western steers, $4 80@6 85; stockers and feeders, $3 80@6 10; cows and heifers, $2 00 @6 40; calves, $5 75@8 00. Hogs—Receipts, 68,000 head; light, $5 80@ 6 20; mixed, $5 85@6 25; heavy, $5 90 @6 25; rough, $5 90@6 00; pigs, $4 25 @5 90. Sheep and Lambs—Receipts, 25,000 head, native sheep, $3 30@ 4 80; western, $3 60@4 85; yearlings, $4 80@5 75; native lambs, $4 30@ 6 75; western, $4 75@6 80. Wheat—No. 2 red, 98½@99½c. Corn—No. 3, 61½@62¼c. Oats—No. 2, 52@52¼c.

EAST BUFFALO—Cattle: Receipts, 140 cars; export cattle, $7 25@8 00; shipping steers, $6 25@7 00; butcher cattle, $5 50@6 40; heifers, $3 50@ 5 75; fat cows, $3 50@5 00; bulls, $3 75@5 50; milkers and springers, $25 00@60 00; calves, $9 50@10 50. Hogs — Receipts, 9 cars; heavies, $6 50@6 55; mediums, $6 50@6 55; Yorkers, $6 40@6 55; pigs, $6 00@ 6 25; roughs, $5 65@5 85; stags, $4 50 @5 25. Sheep and Lambs—Receipts, 105 cars; yearlings, $5 25@5 85; wethers, $4 25@4 75; mixed sheep, $4 00@4 35; ewes, $3 75@4 25; lambs, $5 25@6 85.

PITTSBURG — Cattle: Receipts, 140 cars, choice cattle, $7 25@7 50; prime, $6 85@7 25; tidy butchers, $5 60@6 10; heifers, $3 00@6 00; fat cows, $2 50@5 25; bulls, $3 00@5 75; fresh cows, $30 00@60 00; calves, $6 00@9 50. Hogs—Receipts, 50 cars; heavy hogs, mediums and heavy Yorkers, $6 50; light Yorkers, $6 25 @6 35; pigs, $5 75. Sheep and Lambs —Receipts, 20 cars; prime wethers, $4 50@4 75; good mixed, $4 10@ 4 40; fair mixed, $3 50@4 00; lambs, $4 00@6 90; yearlings, $4 00@6 00

CINCINNATI — Cattle: Receipts, 1,264 head; steers, $4 25@7 00; heifers, $3 00@6 00; cows, $1 50@5 00; calves, $3 50@8 50. Hogs—Receipts, 1,337 head; packers, $6 30@6 45; stags, $3 00@5 00; common sows, $4 25@4 55; pigs and lights, $4 25@ 8 25. Sheep and Lambs—Receipts, 576 head; sheep, $1 25@3 75; lambs, $4 25@6 75. Wheat—No. 2 red, 99c@ $1 00. Corn—No. 2 mixed, 64@66c. Oats—No. 2 mixed, 54½@55c. Rye—No. 2, 96@98c.

CLEVELAND — Cattle: Receipts, 800 head; choice fat steers, $6 00@ 6 50, fair steers, $5 50@6 00; heifers, $5 50@6 00; fat cows, $3 25@4 25; bulls, $4 75@5 25; milkers and springers, $40 00@50 00; calves, $9 25 @9 50 Hogs—Receipts, 5,000 head; heavies, $6 40; mediums, $6 40; Yorkers, $6 45; pigs, $6 00; roughs, $5 65; stags $4 75. Sheep and Lambs —Receipts, 1,600 head; choice spring lambs, $6 25@6 50.

TOLEDO—Wheat, 98c; corn 66¼c; oats, 53¾c; cloverseed, $13 55.

INJURED WOMAN IS MUCH BETTER

Mrs Mary Mercer who was seriously injured by falling down stairs Sunday evening is reported as being improved today. She was resting much easier Monday night but was still suffering much pain from her injured shoulder.

Produce.

(Corrected by Snyder Grocery Co.)

Butter	.28
Eggs	.30
Chickens	.11
Country lard	.10
New cabbage	1.10
Potatoes	1.35
Apples	.60
Turnips	.50
Parsnips	.60

Retail Prices.

Eggs	.35
Butter	.32
Potatoes	1.35
Chickens	.15
Country lard	.15
Honey, per lb.	.22
New cabbage	.04
Apples	.80
Turnips	.80
Parsnips	.80

Local Grain and Feed

(Corrected by Hanley Milling Co.)
WE ARE PAYING TODAY

Wheat	.95
Corn	.65
Oats	.55
Rye	.85

WE ARE SELLING RETAIL TODAY

Corn germ feed (kiln dried	1.60
Corn	.70
Corn, shelled	.80
Oats	.65
Wheat	1.10
Coshoc. Scratch Chick Food	2.25
Flour	5.60
Flour, per 1-4 bbl.	1.40
Flour, per 1-8 bbl.	.70
Meal, yellow bolted. 10 lbs.	.25
Meal, unbolted	1.60
Bran	1.60
Middlings	1.60
Screenings	1.60
Chop	1.60

Poultry

(Corrected by Chas. E. Lorenz.)

Turkey, per lb.	.14
Chickens	.10
Ducks	.12
Geese	.10
Best cloverseed, selling price	14.50
Alsike	13.50
Timothy seed	7.75

Hay, Etc.

(Corrected by Thomson & Son)

Hay, loose	22.00
Hay, baled	22.00
Straw baled	10.00
Oil meal, selling price	2.15
Salt, per bbl	1.20
Timothy seed, retail	7.50

BUG WARNS MILL GUARD

George Sharpe Told To Stay Away From Roscoe.

Former policeman George Sharpe who is now employed at the Fortune tin shop in the rear of the Chinese laundry on Fifth street has been threatened with the wrath of the Roscoe firebug. A few days ago Sharpe went to the shop to work and found a card which had been thrust under the door. The card simply warned Sharpe not to go to the Empire mill in Roscoe as guard. No threats were made by the sender. There was no signature on the card.

Sharpe at first thought that some of his friends were playing a joke on him, but after considering the matter seriously he finally concluded that the warning was the work of the firebug.

Tell it to The Age reporter.

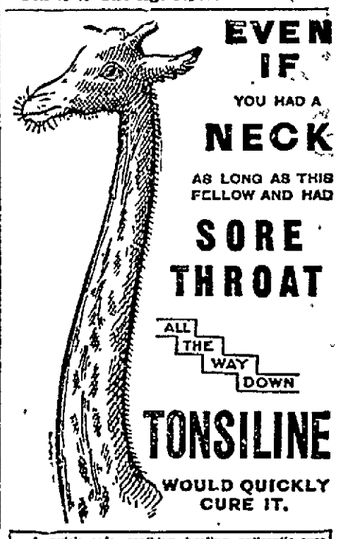

A quick, safe, soothing, healing, antiseptic cure for Sore Throat, briefly describes TONSILINE. A small bottle of Tonsiline lasts longer than most any case of Sore Throat. TONSILINE cures Sore Mouth and Hoarseness and prevents Quinsy and Diphtheria. 25c. and 50c. Hospital Size $1 00. All Druggists.

You're Bilious!

You know the symptoms—a splitting headache, sallow complexion, coated tongue, dizziness and constipated bowels. Never mind what brought on this condition, go to your druggist and get a box of

Schenck's Mandrake Pills

Take a dose to-night. To-morrow you will feel like another person.

We will mail you a FREE SAMPLE if you send us the name of this paper.

DR. J. H. SCHENCK & SON, Philadelphia, Pa.

NEWSPAPER ARCHIVE® NEWSPAPER ARCHIVE®

The Thompson-McKeown Company

Our New Spring Coats and Suits

are Unquestionably the Best and Most Reasonably Priced in Coshocton

America's foremost tailoring establishments have contributed to this new spring stock and only the models suited to conservative women have been selected. It is gratifying to know that the styles here are so numerous, a model may be selected giving you an exclusive style.

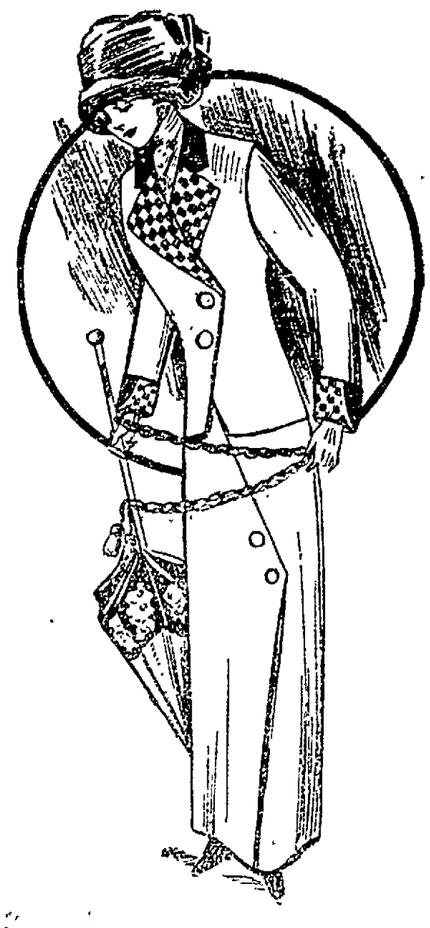

We especially mention the suits and coats priced at $12.50 and $16.50 better garments were never made to sell at these prices and you'll surely find a fabric and style in this big assortment to please you.

At $22.50 and $25.50 a remarkable lot of Suits and Coats in navy blue serge, white serge, mannish mixtures and whipcords, light and dark spring shades and beautifully tailored.

The Thompson-McKeown Co.

TO PUT ON WORK HERE

Zanesville Degree Team Of Odd Fellows To Initiate

The members of the degree team of the Muskingum lodge No. 28, Odd Fellows of Zanesville, have accepted an invitation to come to Coshocton Wednesday Feb. 28, to initiate a class of candidates into the local lodge. The Zanesville degree staff had an invitation from the McConnelsville lodge on the same date but because of an epidemic of measles there their visit to that city will be postponed until a later date. An excursion to Coshocton will be worked up among the Zanesville Odd Fellows. The Zanesville degree team is recognized as being one of the best in the state and are especially noted for the manner in which they exemplify the ritualistic work of the first degree.

Biliousness, sour stomach, indigestion, irregular bowels, dizzy spells, headaches, bad breath, if not corrected will ruin your health. Start today by taking a small dose of Hollister's Rocky Mountain Tea after each meal and at bed time; it has made more people well and happy than any other remedy, 35c.
C. E. Anderson.

DRESDEN PASTOR CALLED MONDAY

The Rev. L. R. Mears, 54, Dies From Complication.

From a complication of diseases which which he had been ill for several weeks, the Rev L R Mears of Dresden died, Monday morning at 1:30 o'clock at his home. The Rev. Mr. Mears was 54 years old and had been in the ministry for the last 25 years.

In addition to his widow he is survived by two daughters Misses Bessie and Olive, both of the home. The funeral services will be conducted Wednesday morning with Dr. Hunt of Dennison university officiating. The remains will be laid to rest in the Dresden cemetery.

He Won't Limp Now.

No more limping for Tom Moore of Cochran, Ga. "I had a bad sore on my instep that nothing seemed to help till I used Bucklin's Arnica Salve," he writes, "but this wonderful healer soon cured me." Heals old, running sores ulcers, boils, burns, cuts, bruises, eczema or piles. Try it. Only 25 cents at C. E. Andersons or L. W. Fergusons of Roscoe.

C. Heiman for Plumbing.

J. GAULT IS TEAM CAPTAIN

Local Boy Winning High Honors In Eastern Athletics

John Gault, son of Judge W. Gault, of this city, who is attending school at Phillips Academy at Andover, Mass., was recently elected captain of the varsity football team for next year. This year Gault played at half back on the eleven and distinguished himself at his position throughout the entire season. Owing to his ability as a player and his popularity in the school Gault received the highest honor which can be bestowed upon a member of the student body. John's many friends in this city hasten to extend congratulations.

BALTIC

(Baltic American)

Harvey Miller, of Brewster, visited some folks at Oak Valley, Sunday.

Ralph Snyder of Barrs Mills was a guest of Albert Balder and family on Sunday.

Peter Hohn of Orrville was here Monday to attend the funeral of his former neighbor Philip Baab.

Misses Orsha Syler and Edna Gerber of Sugar Creek were the guests of Miss Helen Schrock Sunday.

Albert Baab and family of Beach City were here Monday to attend the funeral of the former's father the late Philip Baab.

J. Roy Barger, who is employed by the Pennsylvania railroad company at Conway, Pa., was home for a brief visit Sunday.

Mrs. Geo. B. Chase returned home Wednesday evening from a two weeks' visit at the home of relatives at Cleveland, caring for the sick.

Miss Raine Weiss, of Shanesville visited from Saturday until Tuesday with her cousin, Miss Ethel Genter, and other relatives and friends.

Last Sunday evening members and friends of the Luther league were entertained by Mrs. C. W. Dieterbach at her home on South Maple street.

Miss Viola Miller had for her guests Saturday evening, Mr. and Mrs. Fred Jacobs and daughter Elva, of Painesville and Miss Rosa Miller of Fresno.

W. T. Zinkon, accompanied by his grandchildren, Anna Margaret Taylor and Howard Zinkon were guests of Mrs. O. S. Bowen at Coshocton Sunday.

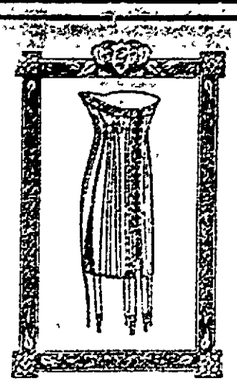

The Luxury of a Gossard Corset is a Real Economy

THE complete satisfaction enjoyed by the woman who "feels" well dressed is beyond price. The corset is the style foundation, and when perfect — when it "feels" right—there radiates from it, Grace, Beauty and Elegance. Comfort follows naturally and health results.

The Gossard Designing Committee strives daily to achieve perfection in Gossard corsets. Entirely original and newly discovered secret methods make Gossard corsets BEST in design; BEST in construction; BEST, in that they do more in improving and conserving your figure; and BEST in the style they contribute.

Gossard corsets lace in front

from principle because the principle is right and is now RECOGNIZED as the ultimate method for all GOOD corsets. Merely as corsets, and regardless of their distinguishing characteristics, they are the best values money can buy. Gossard corsets are economical. Your satisfaction with them, and a knowledge that you have the BEST, is worth many times the price. They are durable—they are made of the best materials. The steels will not rust—they are guaranteed.

You will find them at prices ranging from $3.50 to $10.00 and upward, WITH THE SAME PRINCIPLE OF CONSTRUCTION IN ALL.

The Fountain Dry Goods Co.

SEE
Glenn O. Boyd
FOR FIRE
INSURANCE
Office, Hunt Building
Phones—Citizens 542, Bell 663

Chas. W. Loos & Sons
Main Street Garage and Salesroom, New and Second-Hand Cars for sale.
Rickers Bldg., opp. City Hall. Bell phone 573; Cit. 742-B.

A STEP SOMETIMES DECIDES IMPORTANT MATTERS.

It is a good step when one decides to have a bank account.

THE PEOPLES' BANKING CO.
Of Coshocton

makes it easy to save. It is profitable, too: three per cent. interest is added to your savings.

Big Bargains

50c Congress Playing Cards (the best card made) only 37c a pack, this week, at

Anderson's Drug & Book Store
404 Main Street

As this is a real bargain, do not fail to take advantage of it.

COURT HOUSE

REAL ESTATE TRANSFERS.

John E. Landerman to W. E. Standley lot 1143 Coshocton, $1000.

F. M. Patterson to Mary J. Duling pt lot 626 Coshocton, $2000.

Christena Luke to Glen Luke 18 rods village of New Bedford, $1

Ella Rodgers to James A. Briggs pt-lots 1351 Coshocton, $1800

Luke Hall et ux to Alice Hall pt-lot 1139 Coshocton, $1.

Elizabeth Patterson to Frank T. Lowe one acre Clark-tp., $850.

The Coshocton Real Estate Co to The Coshocton Ice Co, out-lot 12 Coshocton, $1.

Frank A. Moore to Zenos Lanham et al lot 1 Conesville, $1000.

Charles C. Huff to Della Adams lot 2100 Coshocton $590.

Pracilla Smith to Isac M. Smith both real and personal property, by will.

J. O. Wright et al to Chas. E. Jones 26.75 acres Virginia tp., $1100.

Velma Kesley Houk et al to Mary Kelsay und. 1-2 int. out-lot 160 Coshocton, $1.

Hannah Kent et al to James Kent 25.100 acres New Castle tp., $1

Sarah C. Hosick et al to Geo. C. Miller 16.50 acres Linton-tp., $1000.

E. A. Leighninger et al to Catherine Lucas lot 91 West Lafayette, $1.

Helena Ferguson to Josephus Lucas lot 79 West Lafayette (College Park) $1

M. F. Leighninger to Josephus Lucas lot 81 College Park, West Lafayette $1

Cecil Kirker et al to Carrie L. Roche all her int 80 acres Washington-tp., $1.

W. A. Randles, sr., to W. A. Randles, jr., et al 30 acres Bethlehem-tp., $50

I. M. Smith et al to Geo. D. Klein pt-lot 117 Coshocton, $1

R. D. Keeney assignee, to C. C. Needham, 637.1000 acres White Eyes-tp., $1250

Mary E. Parks et al to C. C. Needham 637 acres White Eyes tp., $1250.

E. W. Adams to E. C. Gleason et al lot 1615 Coshocton, $200.

Garnet R. Wright et al to E. E. & F. B. Davis lot 171 West Lafayette $2700

Joseph W. Ensley to C. Vance Croy 77 acres Washington-tp., $1.

C. Vance Croy to G. P. Croy 26.50 acres Washington-tp., $900

Martha J. Foster to Minnie C. Cochran lot 107 West Lafayette, $150

J. C. Hull to Clara Ingram E. Lot 319 West Lafayette $1100

Frank W. Kieber to Samuel W. Snyder lot 452 Coshocton, $3672

HAIR QUICKLY STOPS FALLING

Itching Scalp Vanishes Overnight and Dandruff is Abolished.

There is one hair tonic that you can put your faith in and that is PARISIAN SAGE

It stops falling hair, or money back.
Drives out dandruff, or money back.
Stops itching scalp, or money back.
And C. E. Anderson the druggist you know so well is the man who sells it.

PARISIAN SAGE is a splendid hair dressing; it is so daintily perfumed and refreshing that it makes the scalp feel fine the minute you apply it. It is used daily by thousands of clever women who realize that PARISIAN SAGE keeps their hair lustrous and fascinating. If you have hair troubles get PARISIAN SAGE today at C. E. Anderson's and druggists everywhere. Large bottle 50 cents

AUNT DELIA SIGNS DEED.

Columbus, O. Feb 20.—Aunt Delia Torrey of Millbury, Mass., aunt of President Taft, famous for her delicious pies, which the president has made famous, has transferred to Harry Koons of Columbus her 81 and other considerable acres in West Second avenue. The deed is signed by President Taft as a witness. It was filed with the county recorder Keeney.

Insure Your Live Stock Against Death From any Cause
IN
THE INDIANA AND OHIO LIVE STOCK INSURANCE CO.
Mares During Foaling Period.
Jacobs & Armstrong, Agts
Cit. 334, Bell 253 Coshocton, O.

BacK at the Old Stand
THE OAK BARBER SHOP
First class in every respect
Under Siegrist & Williams'
C. W. ROBERTS, Proprietor.

Drives Sallowness from the Skin

Ladies, imperfect complexion is caused by a sluggish liver. A few days treatment with CARTER'S LITTLE LIVER PILLS will do more to clean up the skin than all the beauty creams in creation.

Cures constipation, invigorates the liver, ends indigestion, biliousness and dizziness. Purely vegetable—never fail.

Small Pill, Small Dose, Small Price.
The GENUINE must bear signature
Brent Good

TRADES COUNCIL MEETS WEDNESDAY

There will be a very important meeting of the Central Trades and Labor council Wednesday evening at Labor hall in the Forbes building. Very important business will be transacted and it is requested that all members of the council be present.

MRS. GREATON'S AWFUL EXPERIENCE

During Change of Life—How Lydia E. Pinkham's Vegetable Compound Made Her a Well Woman.

Natick, Mass.—"I cannot express what I went through during the change of life before I tried Lydia E. Pinkham's Vegetable Compound. I was in such a nervous condition I could not keep still. My limbs were cold, I had creepy sensations, and I could not sleep nights. I was finally told by two physicians that I also had a tumor. I read one day of the wonderful cures made by Lydia E. Pinkham's Vegetable Compound and decided to try it, and it has made me a well woman. My neighbors and friends declare it has worked a miracle for me. Lydia E. Pinkham's Vegetable Compound is worth its weight in gold for women during this period of life. If it will help others you may publish my letter."—Mrs. MARION SWEET GREATON, No. 1 Jefferson St., Natick, Mass.

Change of Life is one of the most critical periods of a woman's existence. Women everywhere should remember that there is no other remedy known to so successfully carry women through this trying period as Lydia E. Pinkham's Vegetable Compound.

If you want special advice write to Lydia E. Pinkham Medicine Co. (confidential) Lynn, Mass. Your letter will be opened, read and answered by a woman and held in strict confidence.

Two and one-half times the light at no higher cost for current

We have a man who will call and talk it over with you, and your request will bring a man instantly—or simply state your business and size of store and ask for our plan.

The same argument applies to the home—if you care to get at least two and a half times the light, for the same cost of current, it will surely interest you.

"Mazda" Will Save You Money

If interested at all and want the best WRITE—PHONE—CALL.

The Coshocton Light and Heating Company
Both phones. 432 Main Street

Start 1912 Right

Don't depend on the old kitchen stove that you have "made do" for ten years. Put in a new range.

Come in and see our line and easy prices.

Everything for the kitchen.

Let us help make the wife's work easy.

Coshocton Hdwe. Co.

Read for Profit AGE WANT ADS Use for Results

NewspaperARCHIVE®